

Autograph
COLLECTION

by

marshalls
India's No.1 Wallcoverings

marshalls

India's No.1 Wallcoverings

Marshalls was established in the year 1975, when the concept of Wallcoverings in India was relatively unknown. Being the No. 1 Wallcoverings company in India today, Marshalls has always envisioned providing brilliant designs, colours and textures to meet the spectrum of every household's budget and taste. Our continuously evolving technology has helped us constantly deliver a better product year after year in terms of both style and function.

Currently we have 10 exclusive Marshalls showrooms across Mumbai that includes flagship showrooms in Worli, Navi Mumbai and Andheri (W). In total, we have 45 showrooms across 21 cities in India. The specialty of our showrooms, is the professional guidance provided by our team of highly experienced experts in selecting the most apt Wallcoverings for your interiors. Our mission is to reach out to more interiors, by providing unique options that build a long lasting relationship with our customers.

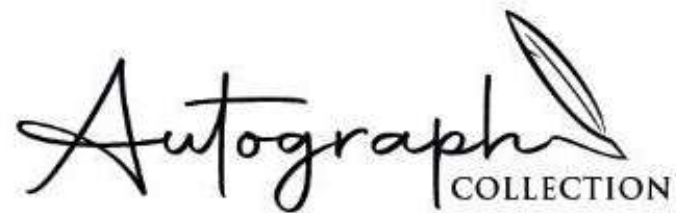

Autograph COLLECTION

Step into a world where your walls become a canvas for timeless artistry, where each stroke of design narrates a story of genius, and where your space is transformed into a realm of unparalleled luxury and sophistication.

Presenting 'The Autograph Collection' in collaboration with world-class, award-winning interior designers and architects. What sets this collection apart is its authenticity. Each wallcovering within this collection is an original work of art, an autograph from the *crème de la crème* of the design world.

Renowned interior designers and architects have poured their passion, expertise, and unique perspectives into every creation, resulting in a collection that is nothing short of iconic.

With each piece in this collection, you're not just adorning your walls; you're immersing your space in the genius of legendary minds.

Autograph COLLECTION



Ali Hyder



Aakif Habib



Amar &
Zill Jhaveri



Anushka
Contractor



Hiren & Saloni
Ganatra



Nirmala Banaji



Rajat Kabra &
Shilpa Kabra



Riya Bambhaniya
Jain



Sameer
Balvally



Shahen Mistry

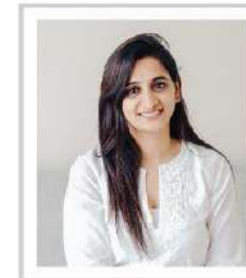

Sonam Jhavar



Meghna Bhuvra



Rohini Bagla



Shami
Goregaonkar



Mukti & Sohil
Kapadia



Nistas Sanga





Ar. Ali Hyder Shaikh
Ar. Hafeez Contractor & Associates

Ar. Ali Hyder Shaikh obtained Bachelors Degree of Architecture from Pillai's College of Architecture and has over 18 years of working experience in the Design field across various parts of the world like India, West Indies, Yemen, China and Dubai.

Currently Working as Associate Architect at AHC & has been involved in various Master plannings of Residential, Commercial & High end Interior projects across India.

Handling Landmark AHC projects such as Leading the Interior Design team as Executive Architect for the 90 Lac Sq Ft Jio World Centre project at BKC. Lead Design Architect for 1 of the Tallest Towers (250m) in Kolkata at Ballygunge and many more.



The Scribble

A doodle design that's modern, trendy & fun. Prototype of the scribble can be used with customised colours for bigger walls. Colour of base and scribble can be customised to match the Interior Room Palette. What More! You can now colour your scribble with the colours you wish. You can decide what portion of the scribble has to be coloured on the Scribble Art and it can be used as a combination with Scribble with Scribble Prototype.



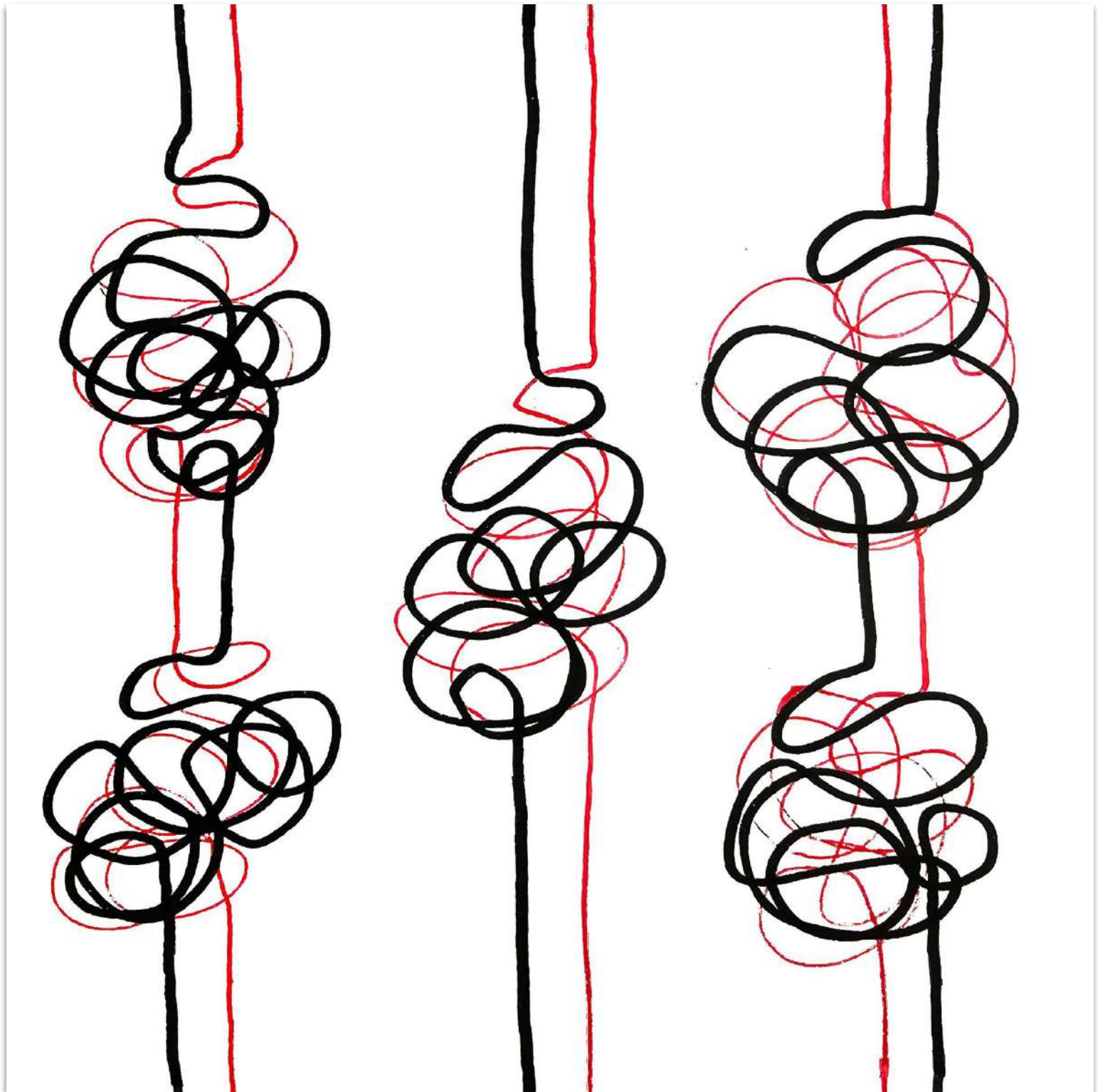

ATC 101



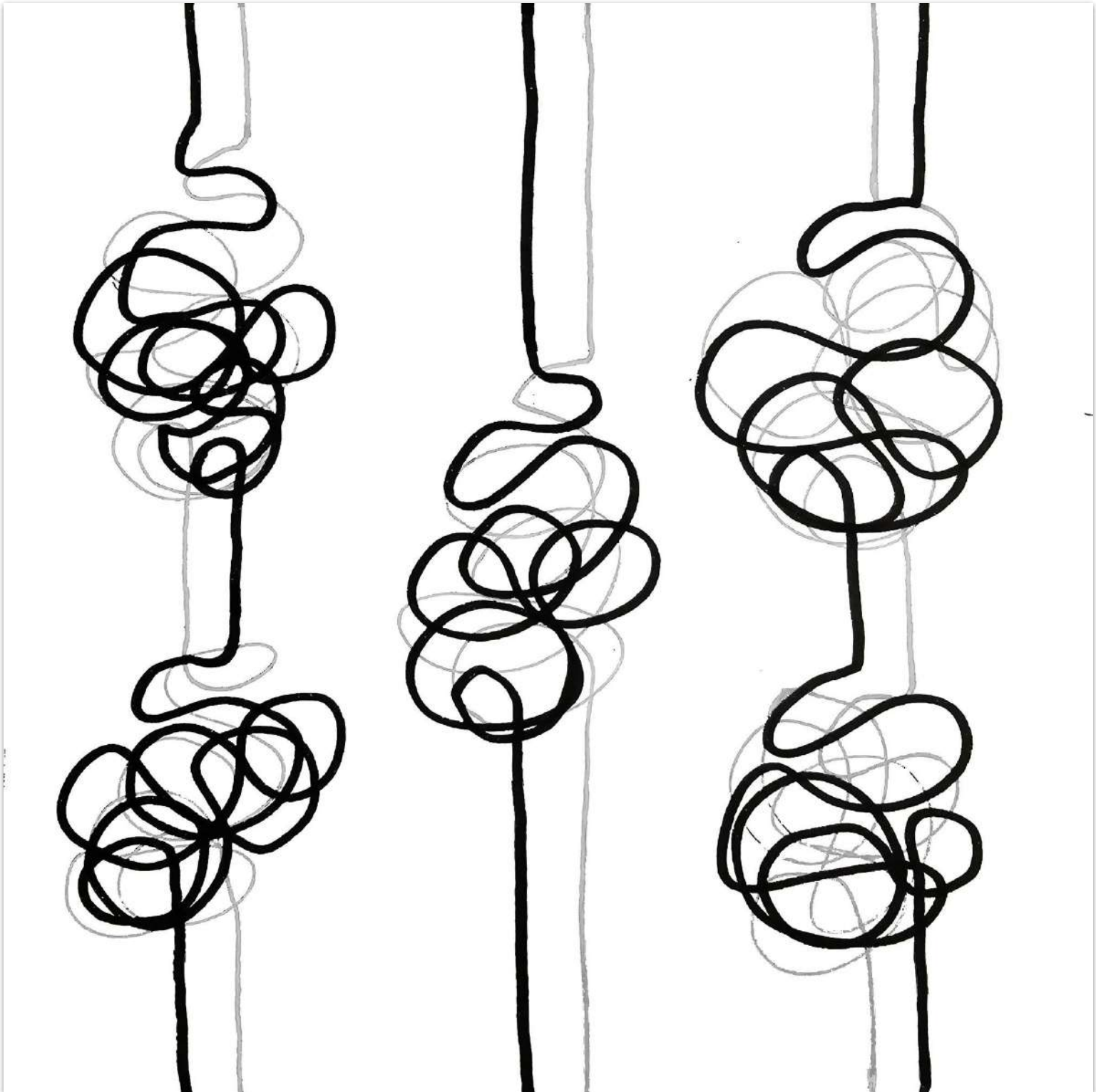

ATC 102



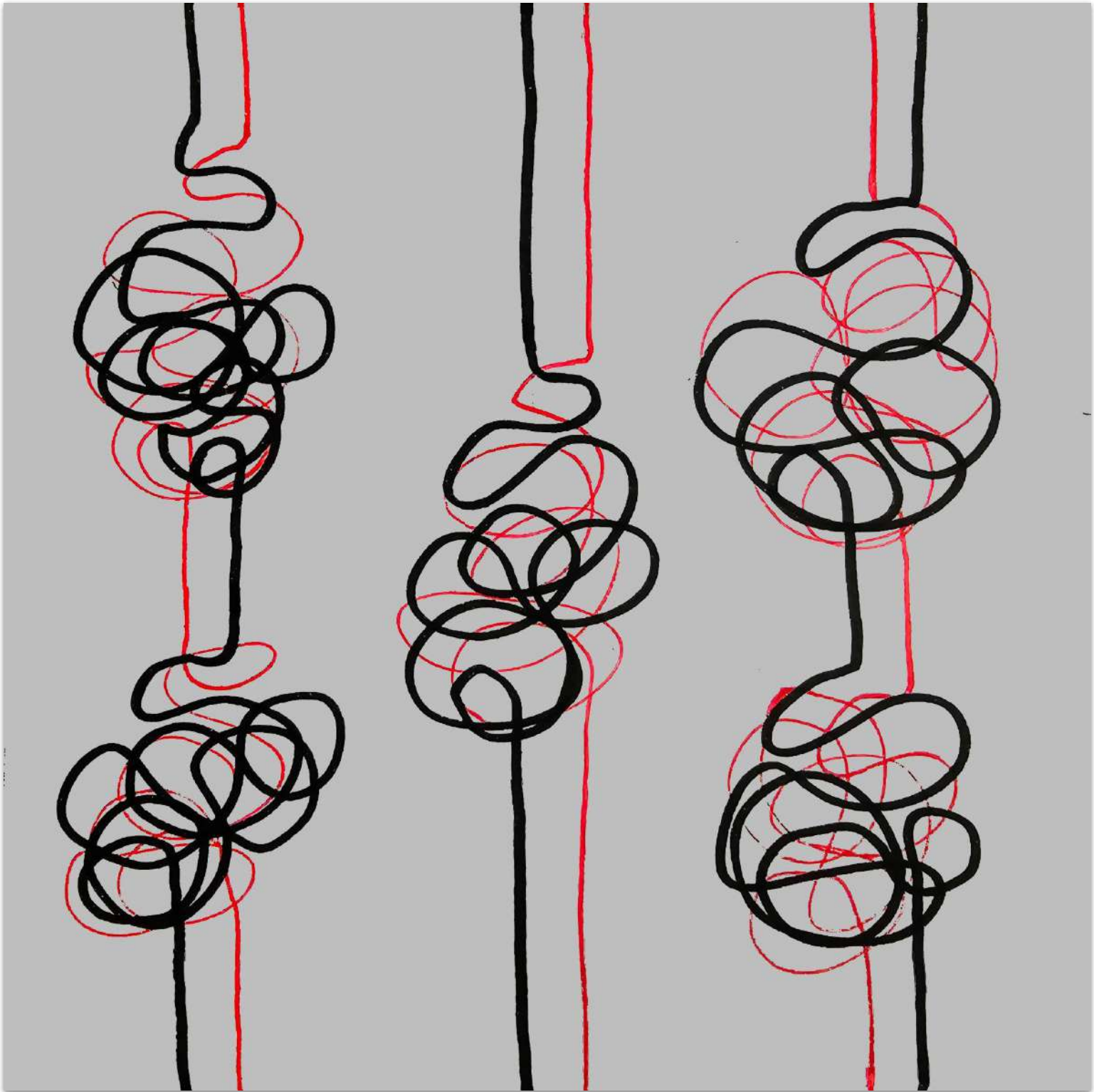

ATC 103



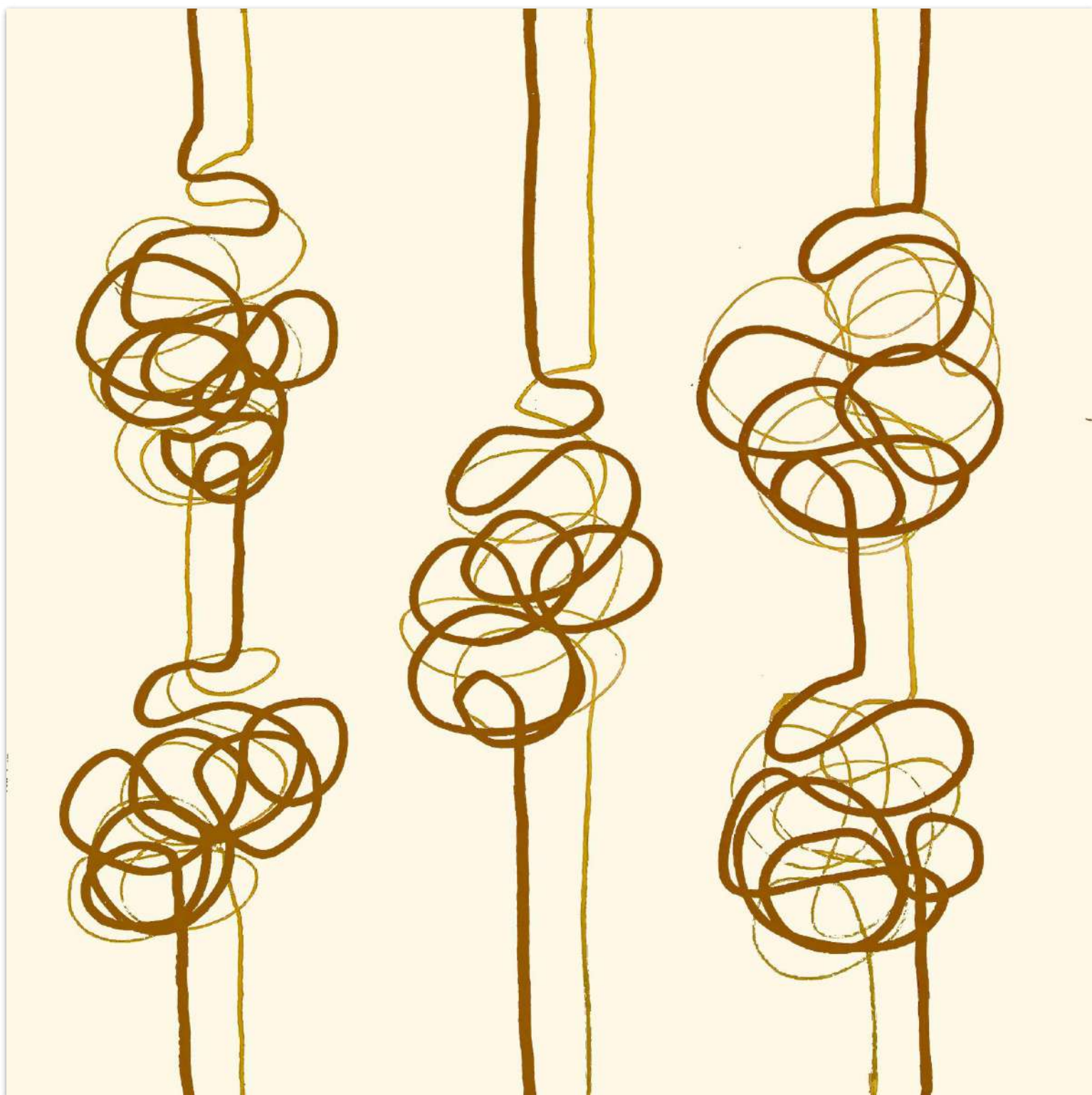

ATC 104





ID: AAKIF HABIB

Atelier Habib

Recognized among the visionaries who have recalibrated the design landscape of the world, Aakif Habib is one of the most prolific talents in the international luxury design industry. His projects have not only garnered him a slew of awards but are also a hallmark of his unique brand of luxury.

Aakif's interior design practice ATELIER HABIB is engaged in cooperation with leading luxury labels across the globe and his portfolio includes palaces, private residences, signature villas, boutique hotels and super yachts for an illustrious clientele across India, the United Kingdom and the Middle East.

Led by Aakif Habib, Atelier Habib is a uniquely trusted luxury interior design house, with a simple philosophy: design the most desirable residences imaginable. They offer a seamless luxury interior design service and experience from pre-acquisition to completion. A passion for creativity and experimentation, the relentless pursuit of materials and excellence in craftsmanship has driven the Atelier Habib to create inspirational luxury interiors for the most discerning clients for commercial, residential and hospitality projects around the world.



Enchanted Serenity

The powerful symbolism of the lotus transcends time. Often seen as a representation of good fortune, prosperity & enlightenment in Eastern cultures, the humble lotus holds great significance today as a symbol of tranquility. In a world driven by digital dopamine, the serene visual of the lotuses has a calming effect on the mind & soul, making it an ideal design element to grace private spaces. The brush strokes add texture with an artistic flair. Designed in luxurious modern tones, the wall covering is perfect for styling luxurious personal and social spaces that exude elegance, sophistication & opulence.





ATC 105





ATC 106





ATC 107



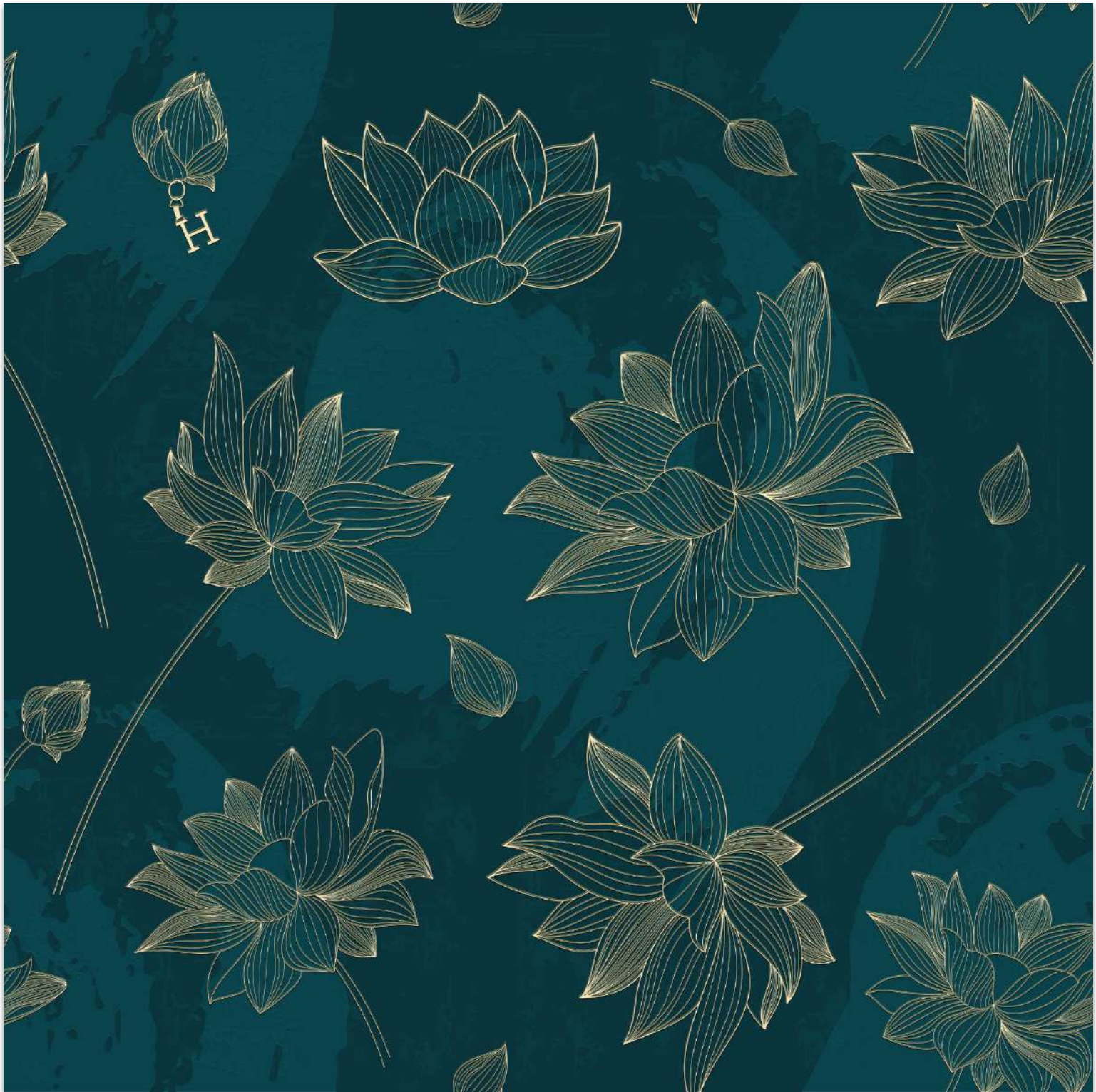

ATC 108



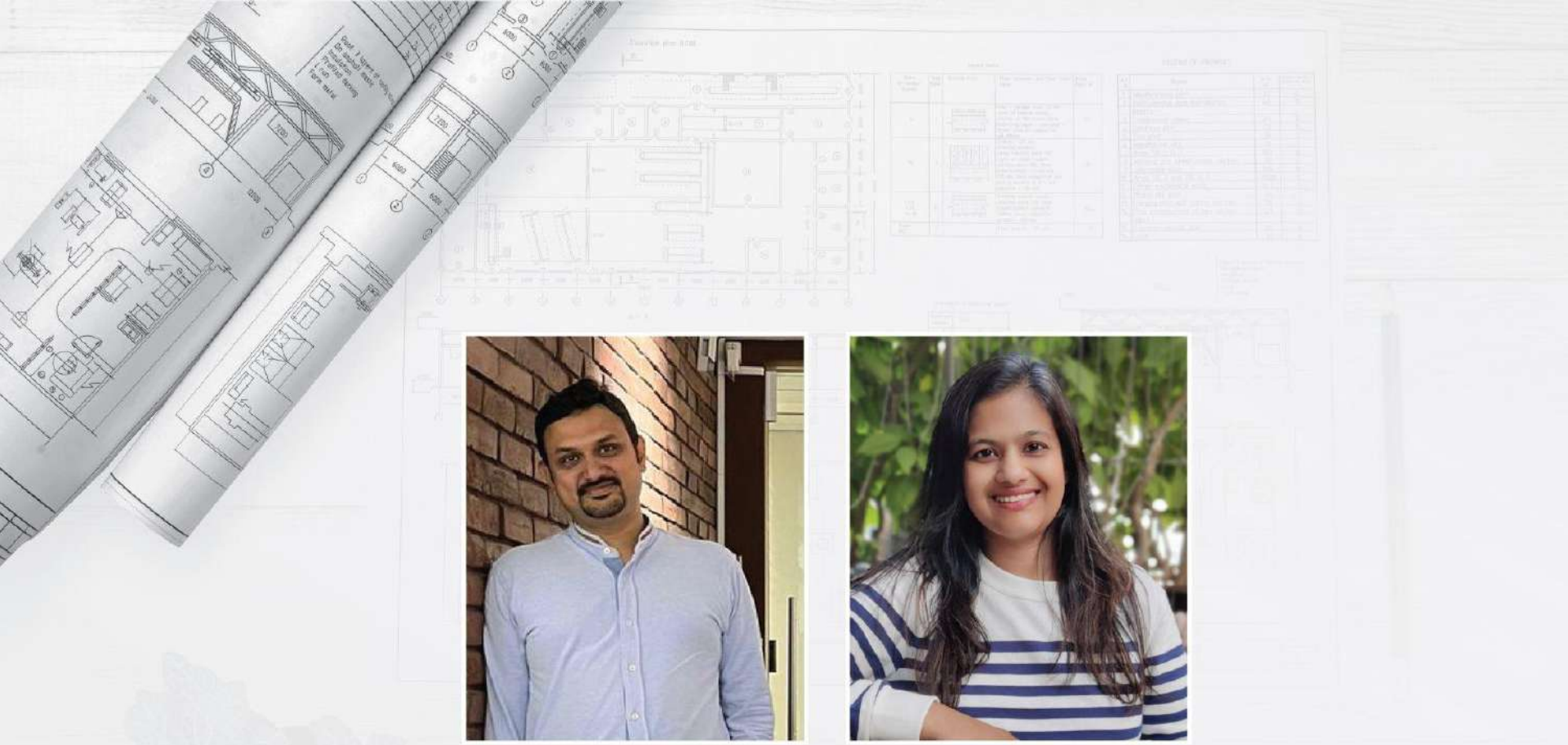

Ar. Amar & Zill Jhaveri

A to Z Designs

A to Z Designs is an award winning architecture and interior design firm lead by husband wife duo Amar and Zill Jhaveri since 2013.

At A to Z Designs we believe in design a coalescence of minimalism and the bespoke allowing user centric ideas to flow with utmost sophistication.

Mission statement - " From Spaces to Places "

A place is a space imbued with human values that allows to strengthen the connection between the people and space they share. Thus, at A to Z Designs we believe in place making that enhance user experience and display aesthetics at its best.

Art Deco

The design takes inspiration from art deco style with unique shapes and forms and an eclectic color palette to form a unique repetitive pattern that creates nostalgia and gives users a reminiscent feeling.



Aura

A classic design with a luxurious combination of a deep colour palette and gold to give a sophisticated vibe





ATC 109





ATC 110



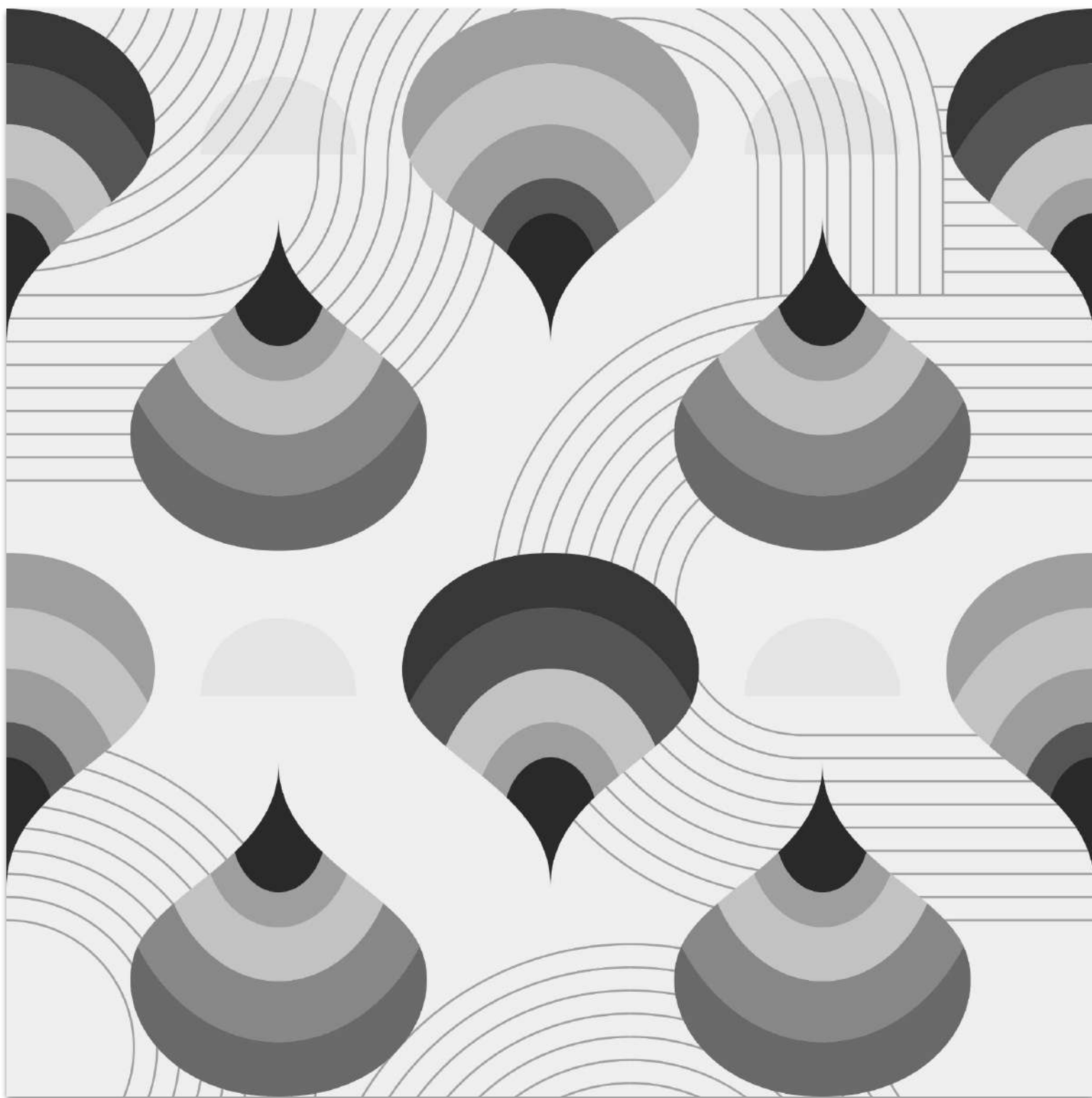

ATC 111



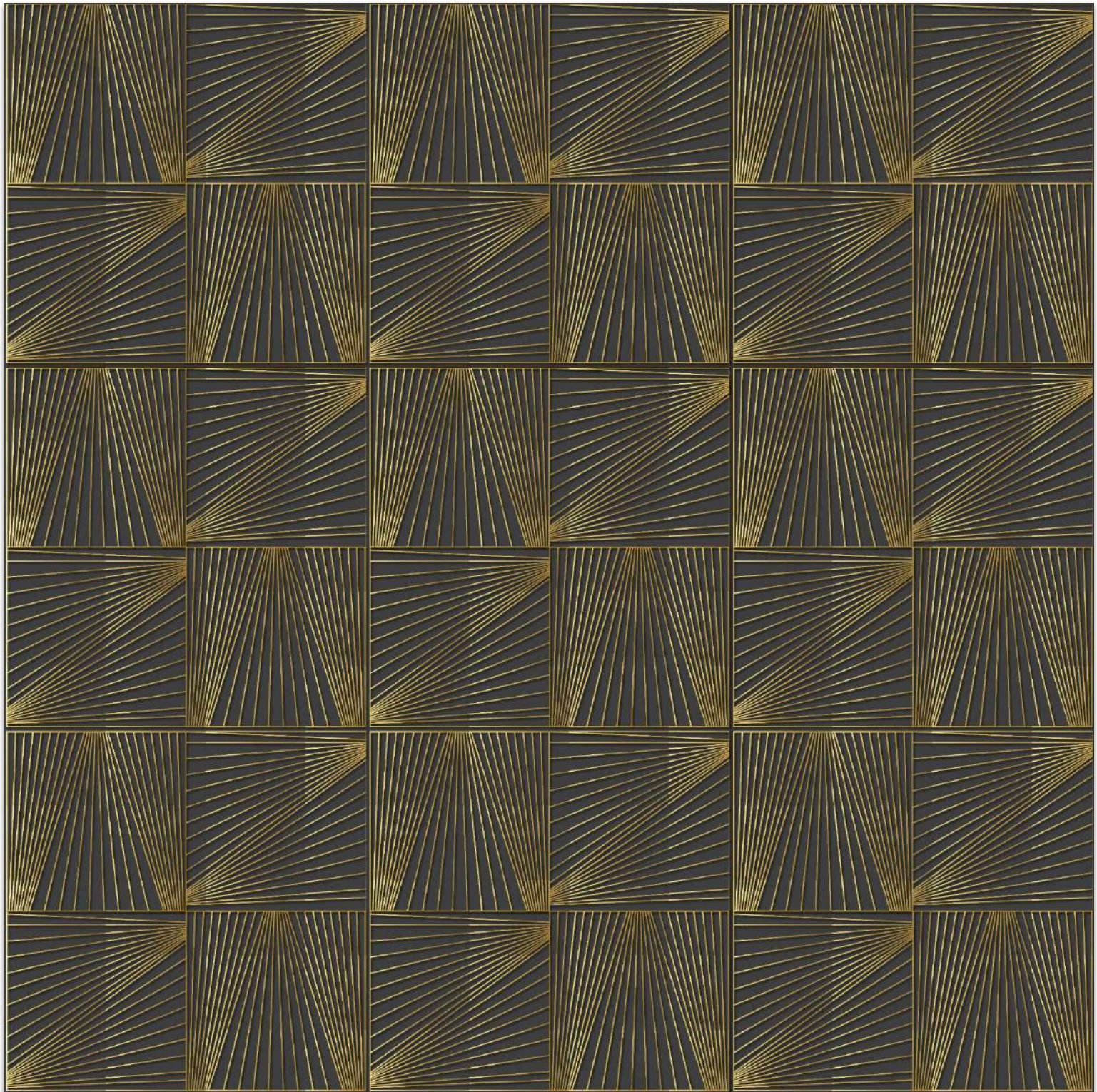

ATC 112



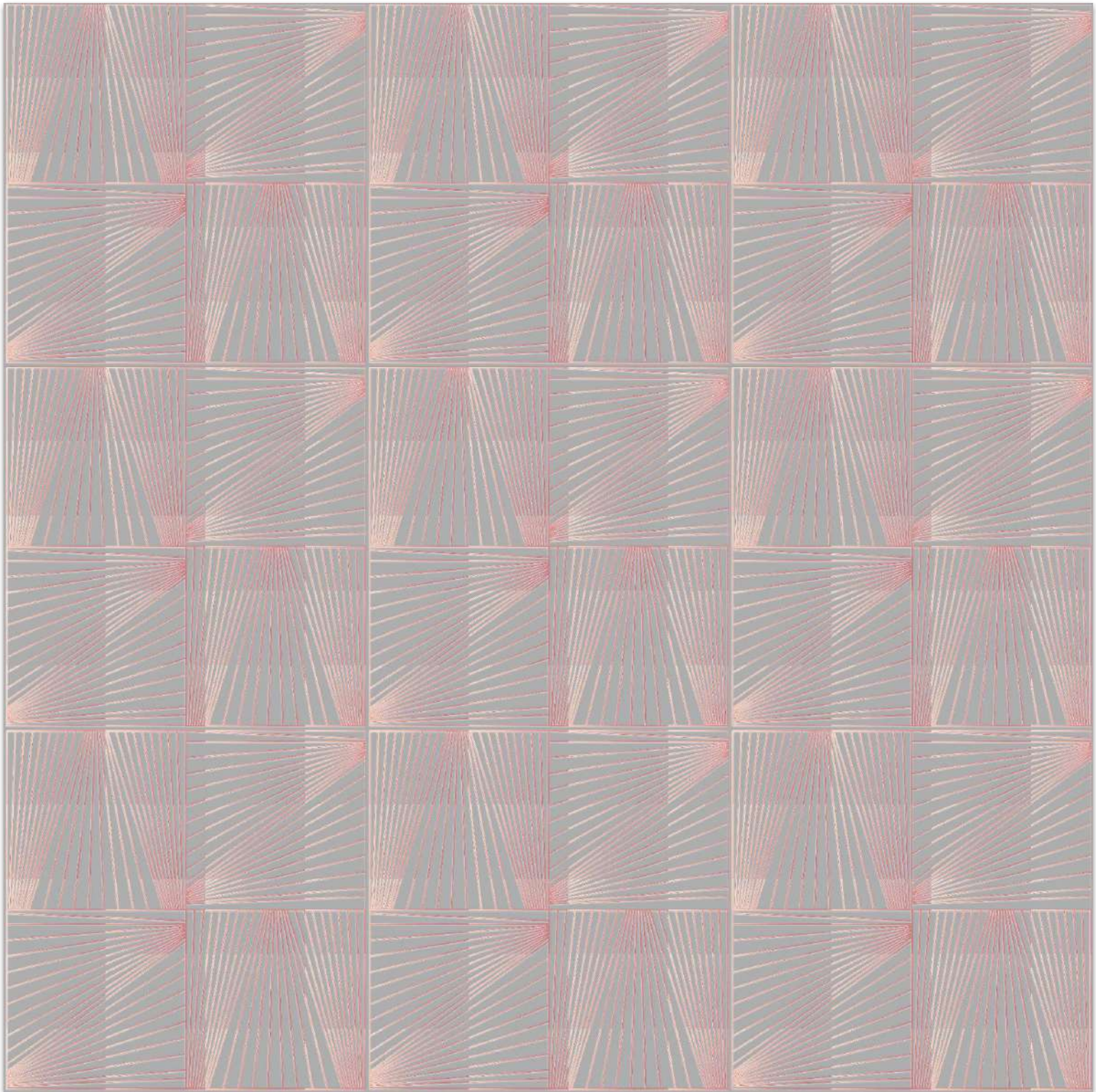

ATC 113



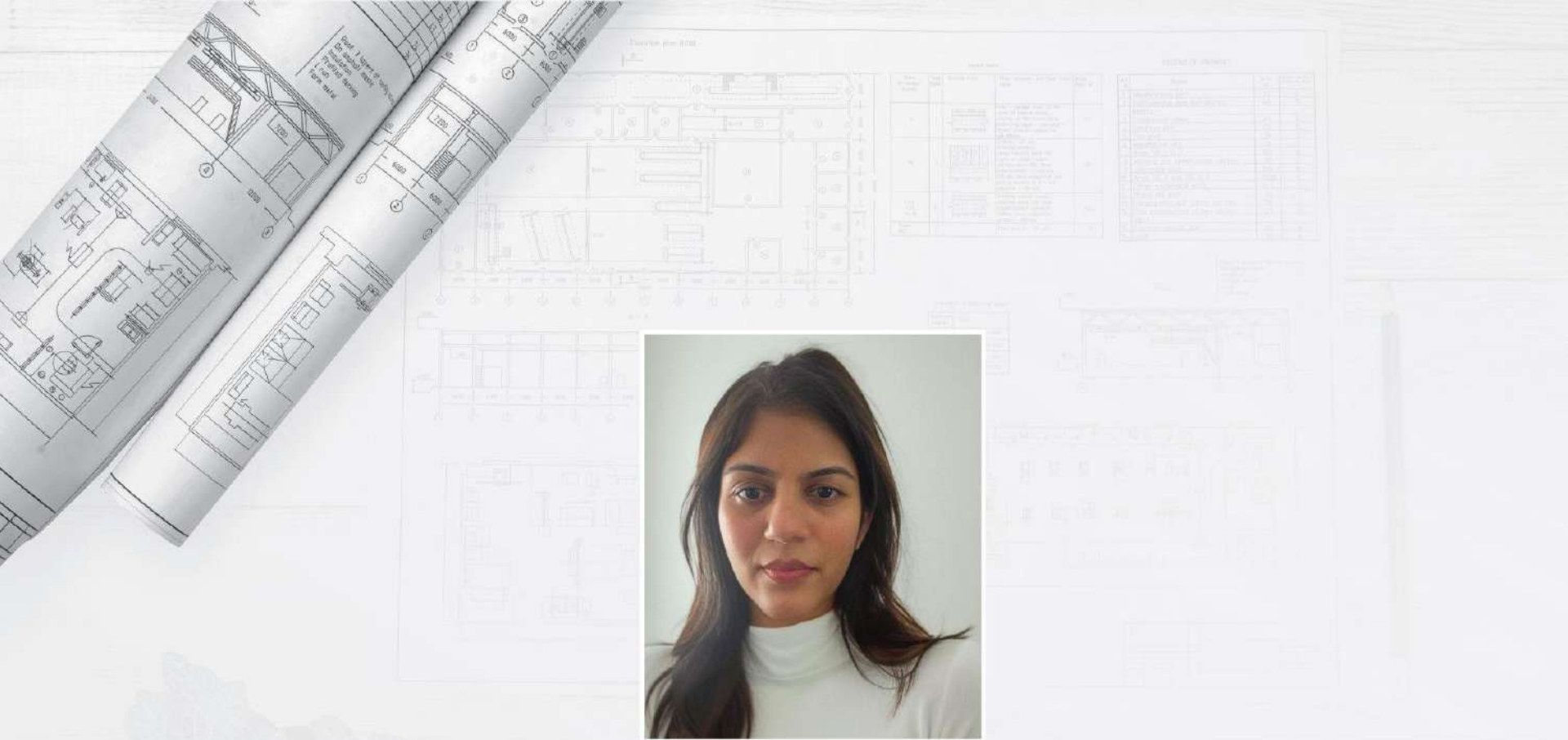

ID. Anushka Contractor

Anushka C Studio

Anushka Contractor is no stranger to the world of interior designing. She grew up watching her parents weave magic into their projects, and this inspired her to follow in their footsteps yet carve her own niche. At the age of 19, after graduating from the prestigious Rachana Sansad School of Design, she spent an enriching 3 and half years with sP+a in Mumbai and then moved on to her father's firm - MAN Associates. From here, she started taking up assignments on a freelance basis, including working with a fashion designer from Jakarta as a Textile Graphic Designer. This role helped her explore new facets in design that bring fresh perspectives to her interior designing projects.

Anushka C Studio is the amalgamation of a decade-long journey in interior & furniture design. Collectively we have completed more than 50+ projects at premium residential and commercial spaces.

If our designs could speak, they would talk about contemporary styles with a classic touch and eclectic patterns engulfed in bold colours that add character to even the most vanilla spaces.



The Geo - Patt

A play of irregular & asymmetry forms to create a calm visual which is cohesive on the whole.





ATC 114





ATC 115



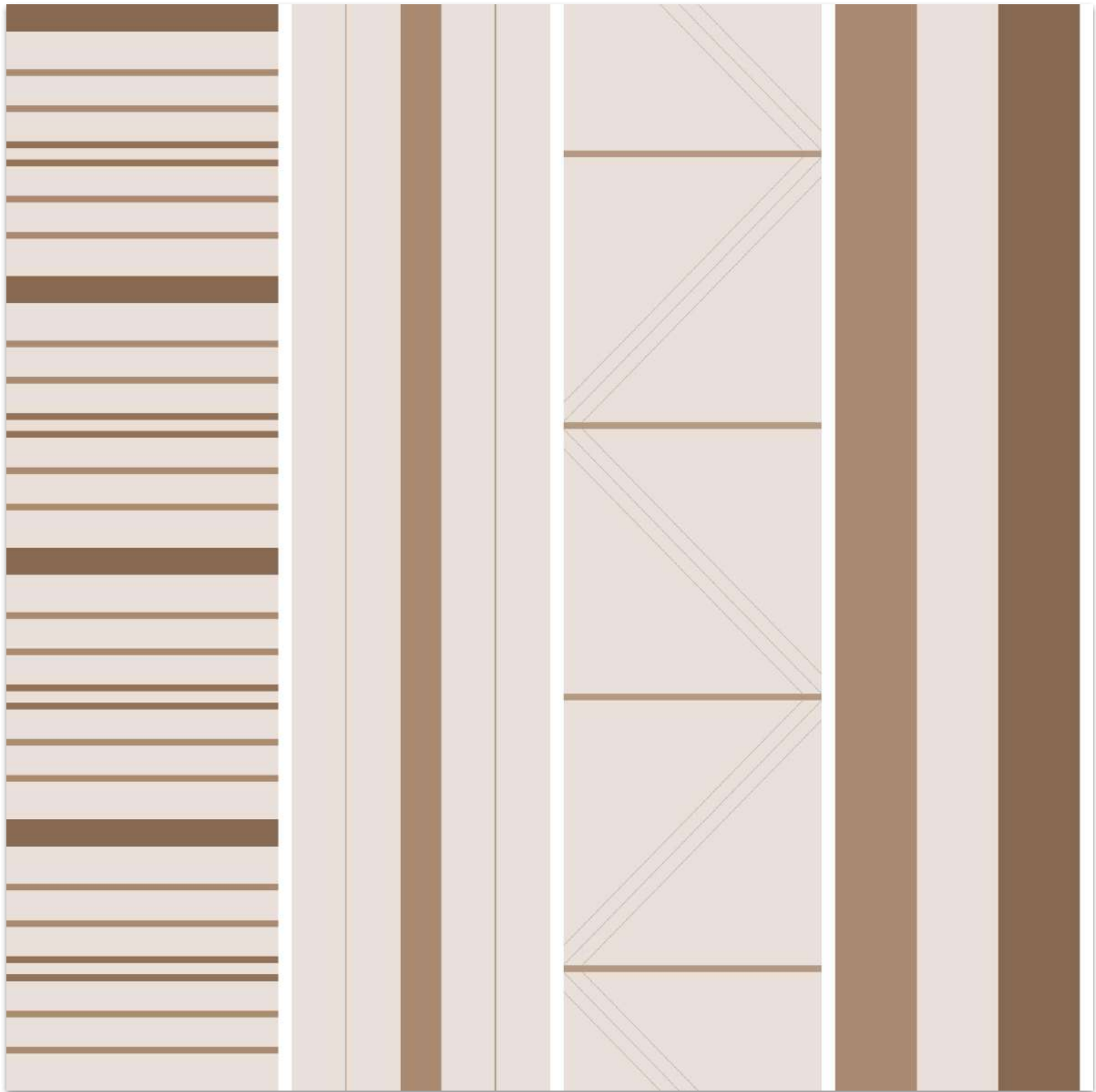

ATC 117





Ar. Hiren & Saloni Ganatra
Colab Company

An extrovert group of design enthusiasts that have a global slant, we believe in extending and experiencing design & creative expressions in all areas, be it a home, restaurant, furniture piece, everyday product or a large commercial space or biennale.

With a scenographic and imaginative direction in spatial design, we have the expertise of creating swish residential, hospitality, and commercial architecture - interior layouts of any magnitude. Having an experience of almost a decade and a coherently collaborated team of adroit professionals, we have completed over 90 projects at Colab Company.

Our creative directions extend from designing one-of-a-kind hospitality interior experiences to sprawling residential spaces that have dynamism and a global outlook and are further expressed in curating bespoke product and furniture designs.

Our Creative Founders - Hiren & Saloni Ganatra have an eclectic & intuitive design approach. Balancing dynamism and solidity, wonder & comfort, they have established a team of great expertise and realised projects of all scales.



Hyde

A wallpaper collection inspired by animal hide patterns. An animal skin design that forms a very unique and interesting geometric pattern on the wall. See it to believe it.





ATC 118



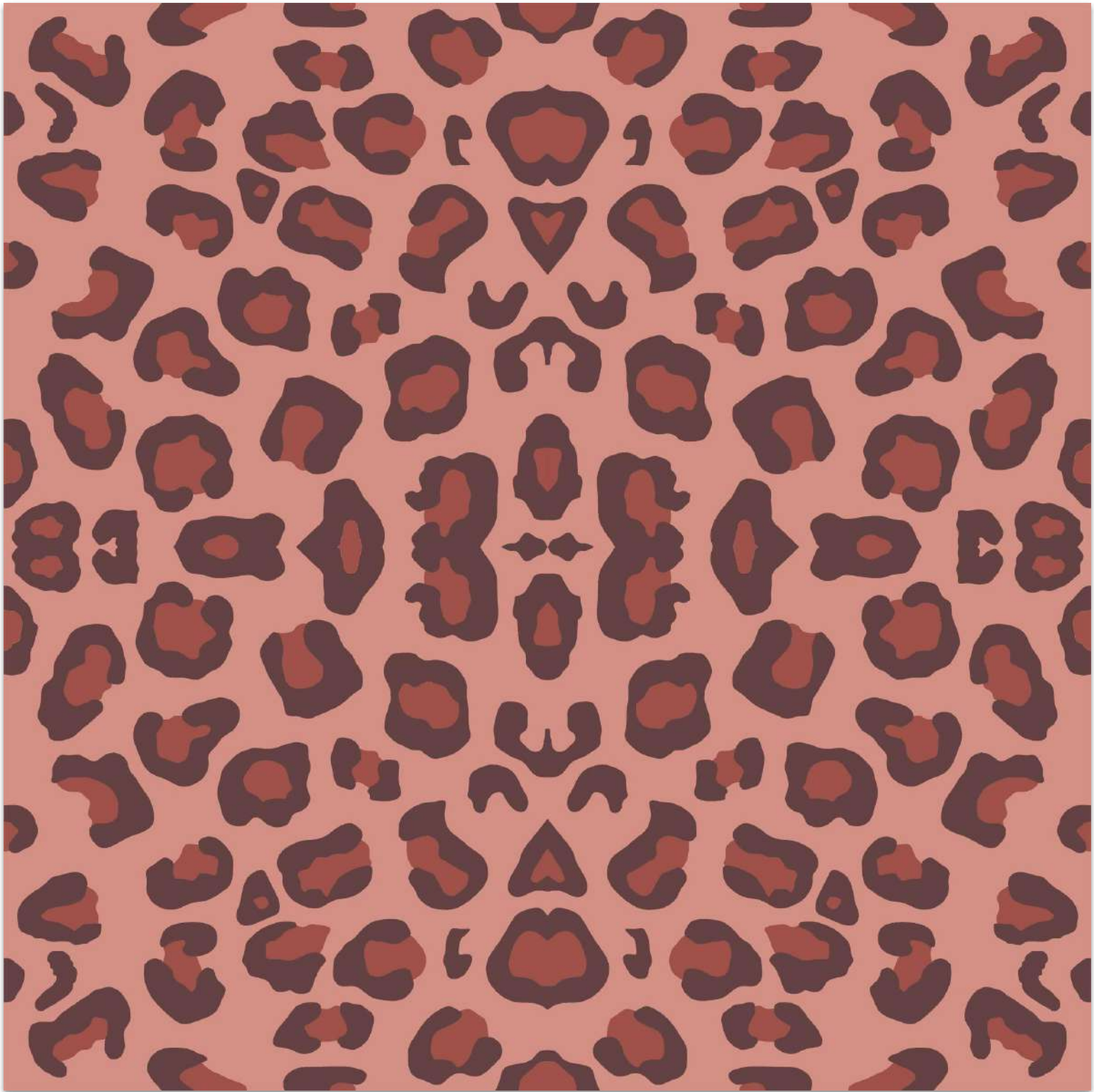

ATC 119





ATC 120





ATC 121



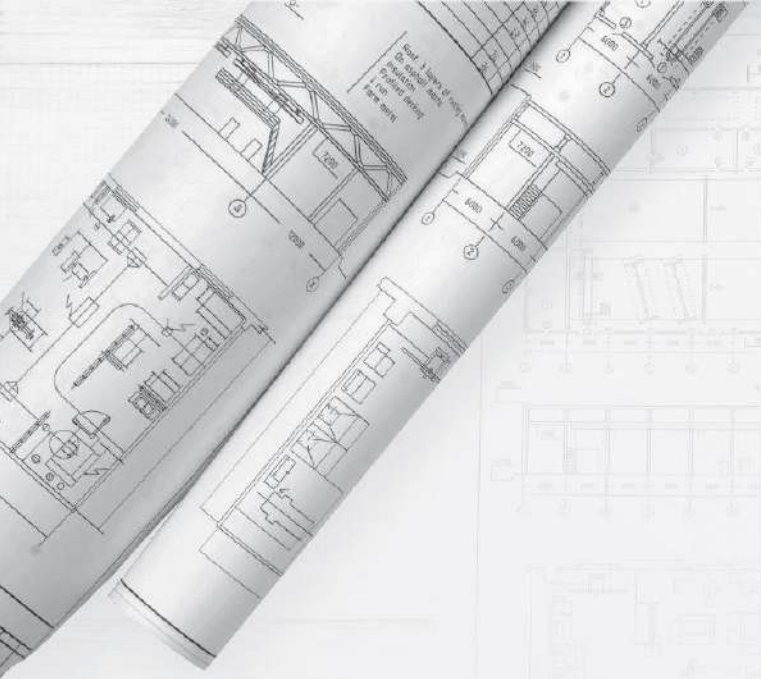

Ar. Nirmala & Jamshed Banaji

Banaji & Associates

Born in Mumbai, India Nirmala Banaji (2nd Feb 1971) graduated from L.S Raheja School of Architecture Mumbai. She combines her knowledge of textile design and business management to create thoughtful and seamless processes culminating in signature aesthetics for every design, which can be described as understated elegance, modern and proportionate.

Before joining Banaji & Associates a family business as an Associate in 1998 and as principal in 2015, worked for several distinguished architects including Somayya & Kalappa and Akbar Biwiji's Design Studio. In her versatile role as founder, she oversees her multicultural team in the design and execution of a wide variety of projects. With attention to detail and focus on materials, the firm strives for excellence.

The studio works primarily on architecture, interior design, landscape architecture and styling.

"Simple but different" is the important motto of the work of a studio that stands out for its awareness of context and its attentive and highly practical way of working, always focusing on the client's needs and expectations.



Urban Impressions

The creative use of paver blocks serves as a tactile and visual representation of the architectural journey, reminding residents and visitors of the city's rich history. It transforms the city's pathways into an ever-evolving art gallery that celebrates the fusion of heritage and modernism which is a testament to the rich, vibrant and multifaceted nature of city life.



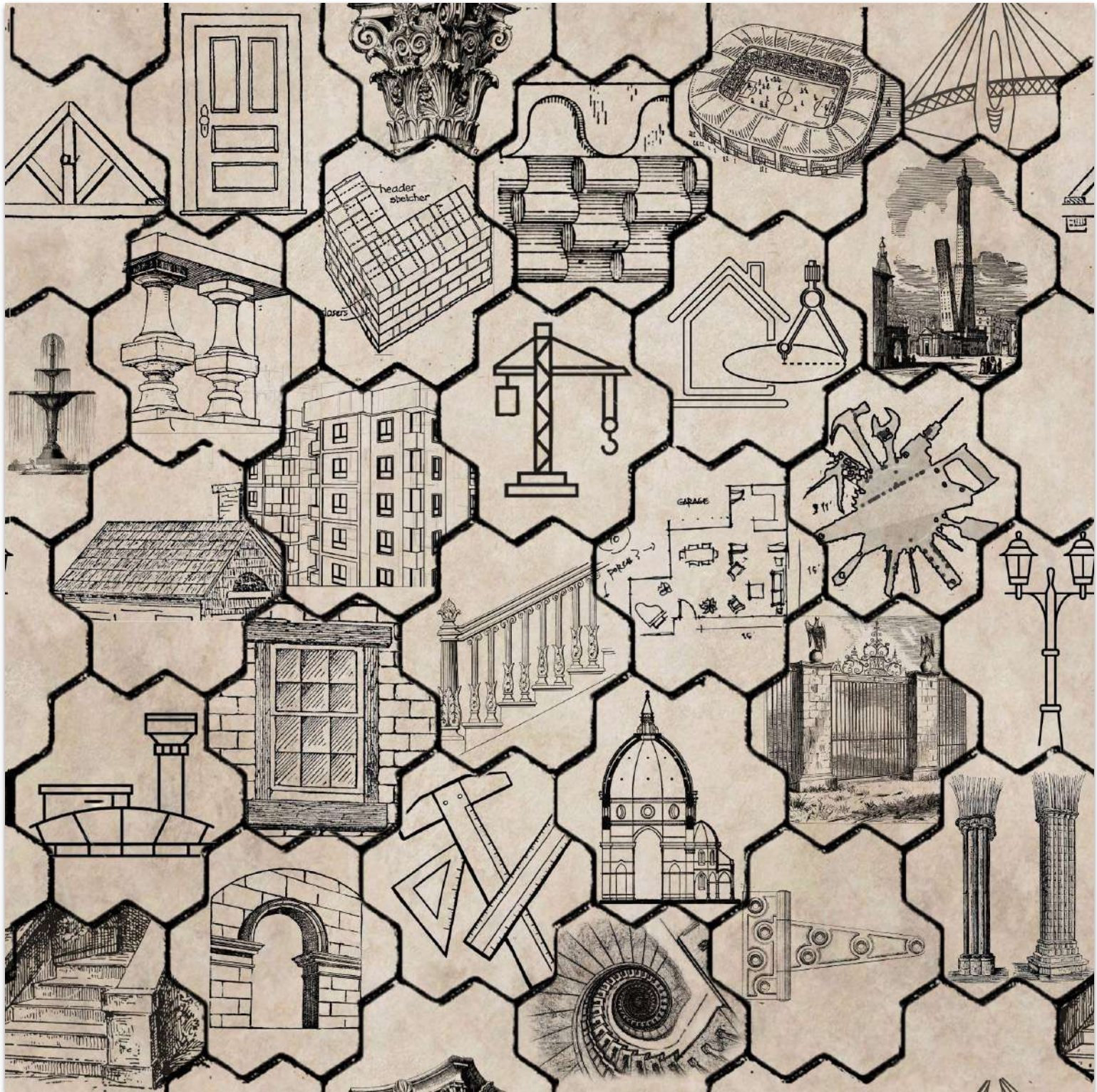

ATC 122





Ar. Rajat & Shilpa Kabra

The DesignBOX

"The DesignBOX, led by partners Rajat & Shilpa Kabra, is a boutique design firm specializing in bespoke creations that offer a transcendent experience defying ordinary design. Meticulous attention to detail and a passion for artistic expression define the firm's approach as they curate personalized spaces that uniquely reflect each client.

In bespoke design, no two projects are alike. The talented team collaborates closely with clients, understanding their visions to blend style, functionality, and innovation seamlessly.

Each creation from The DesignBOX is a masterpiece, featuring handcrafted elements, artisanal finishes, and carefully sourced materials from around the world. Spaces mirror the client's personality through a fusion of elegance and ingenuity.

From concept to reveal, The DesignBOX's commitment to excellence, spearheaded by Rajat and Shilpa Kabra, ensures every project exudes timeless beauty. For those seeking an extraordinary design journey, their creations open doors to limitless possibilities, turning dreams into breathtaking reality—a captivating story told through every artful space."



Quills Lyrical Dance

Introducing "Quill's Lyrical Dance" a captivating and innovative concept that breathes life into interior design. This visionary wallcovering is a testament to the enchanting dance of ink on paper, masterfully translating fluidic spontaneity into captivating visual narratives. Inspired by the fleeting beauty of ink's dance, the wall covering offers an extraordinary fusion of creativity and sophistication.





ATC 125





ATC 126





ATC 127





ID. Riya Bambhaniya Jain
Maker Studio By Riya

Maker Studio by Riya was established to provide top-notch interior design and architectural services, and it produces homes that reflect the personality of its clientele. With over 12 years of experience, they focus on precision for their clients' happiness when working on residential and business projects.

They combine foreign trends with Indian culture under the direction of Riya, an interior design specialist with a desire for perfection. Her staff is inspired to produce extraordinary results by his dynamic approach, and client satisfaction is her top concern. Maker Studio by Riya transforms thoughts into breathtaking realities with imagination & accuracy, creating design experiences that exude wealth & sophistication. With her, your ideal living place is waiting.



Monkey

Embrace the playful spirit of nature with our captivating monkey wallpaper design. Inspired by the rainforests of exotic lands, this pattern transports you to a world of vibrant leaves and mischievous primates swinging through the trees. The intricate details of each monkey's fur and expressive eyes bring a lifelike quality to your walls, evoking a sense of wonder and connection to the natural world.





ATC 128



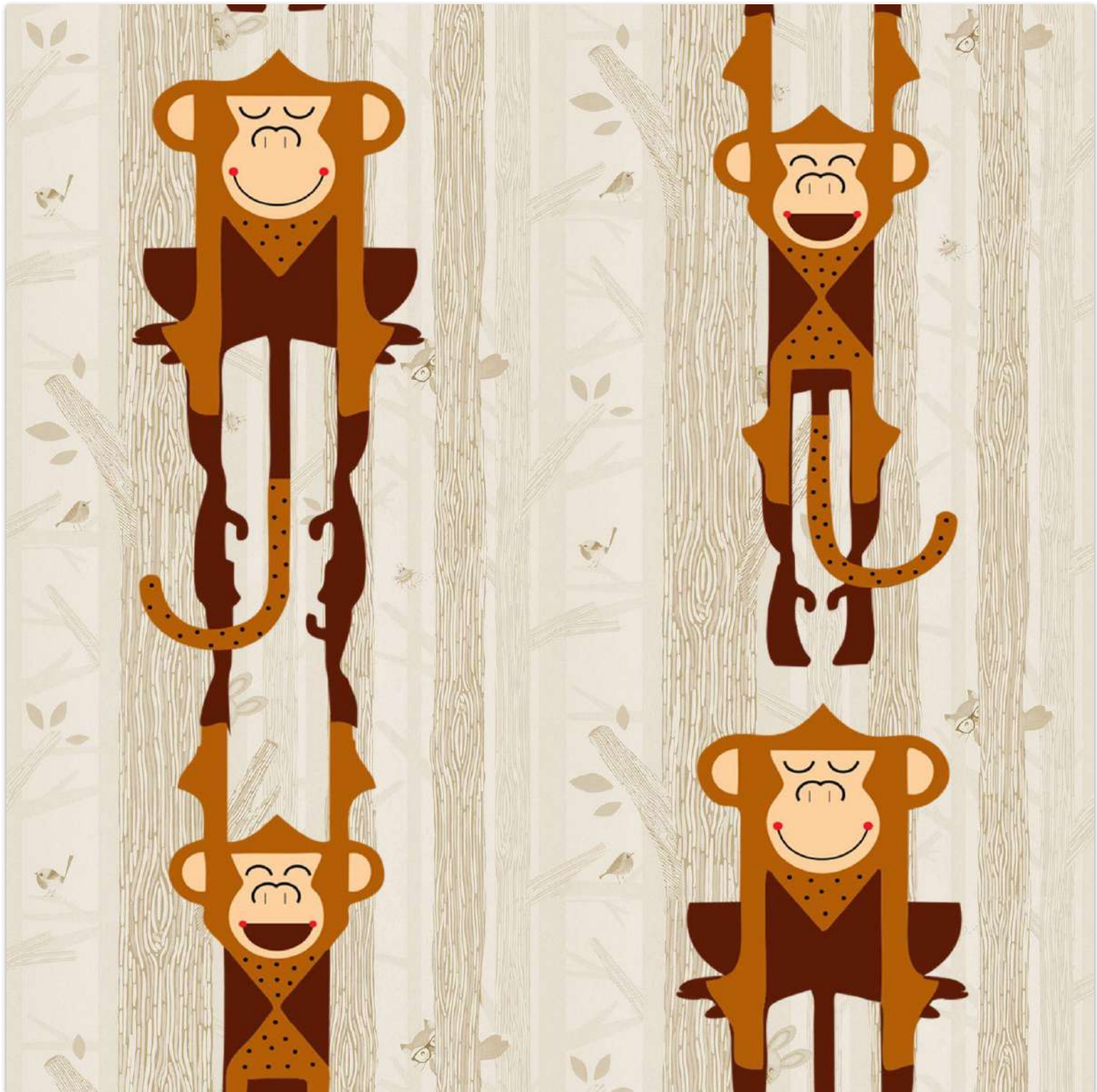

ATC 129



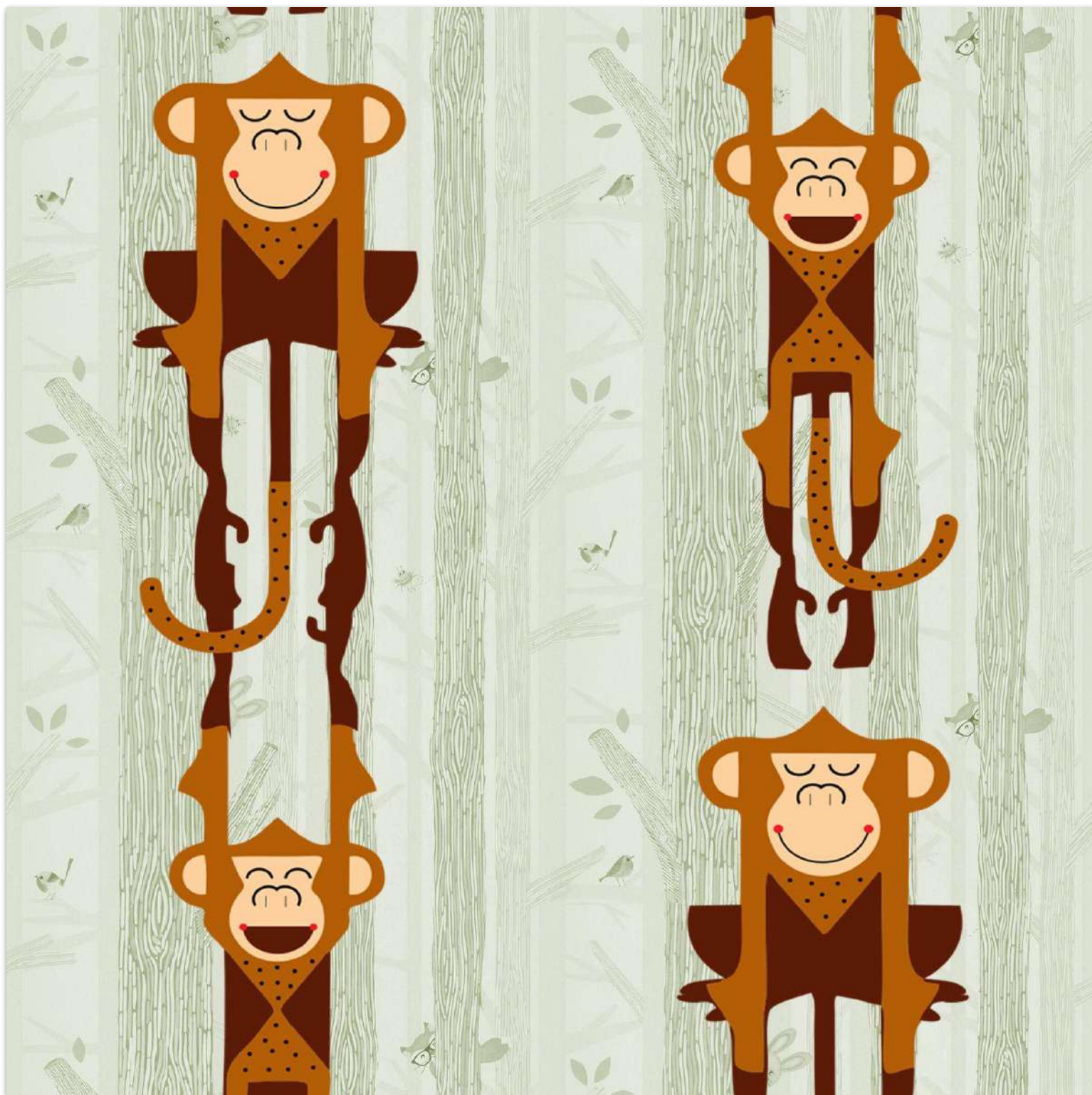

ATC 130





Ar. Sameer & Shilpa Balvally

Studio Osmosis

Founded in 2010, Studio Osmosis is a multidisciplinary design practice formed by Sameer Balvally & Shilpa Jain Balvally.

The Studio's foundation is based on the genesis of the 'Osmosis' phenomenon where the ultimate design is a product of client collaboration and intricate aesthetic detail. The firm has to its credit, many award-winning designs and clients. Within a short span of time, Studio Osmosis has become a venerable name in the design and architecture space.

A dreamer with an eye for detailing, Sameer finds inspiration in ironies. His passion for design is his unique signature that Sameer exudes into every project. Sameer's forte is his innovative application of materials and technology, which eventually churn design concepts into reality. He believes in stretching the boundaries of design with constant experimentation while adapting with site, context, strategies, materials and budget.



Find Your Niche

When one door closes another one opens. find your own niche on this repeating wall pattern. The inspiration is taken from the Spanish alleys. The arched doors, the niches with its lush greenery.





ATC 131





ATC 132



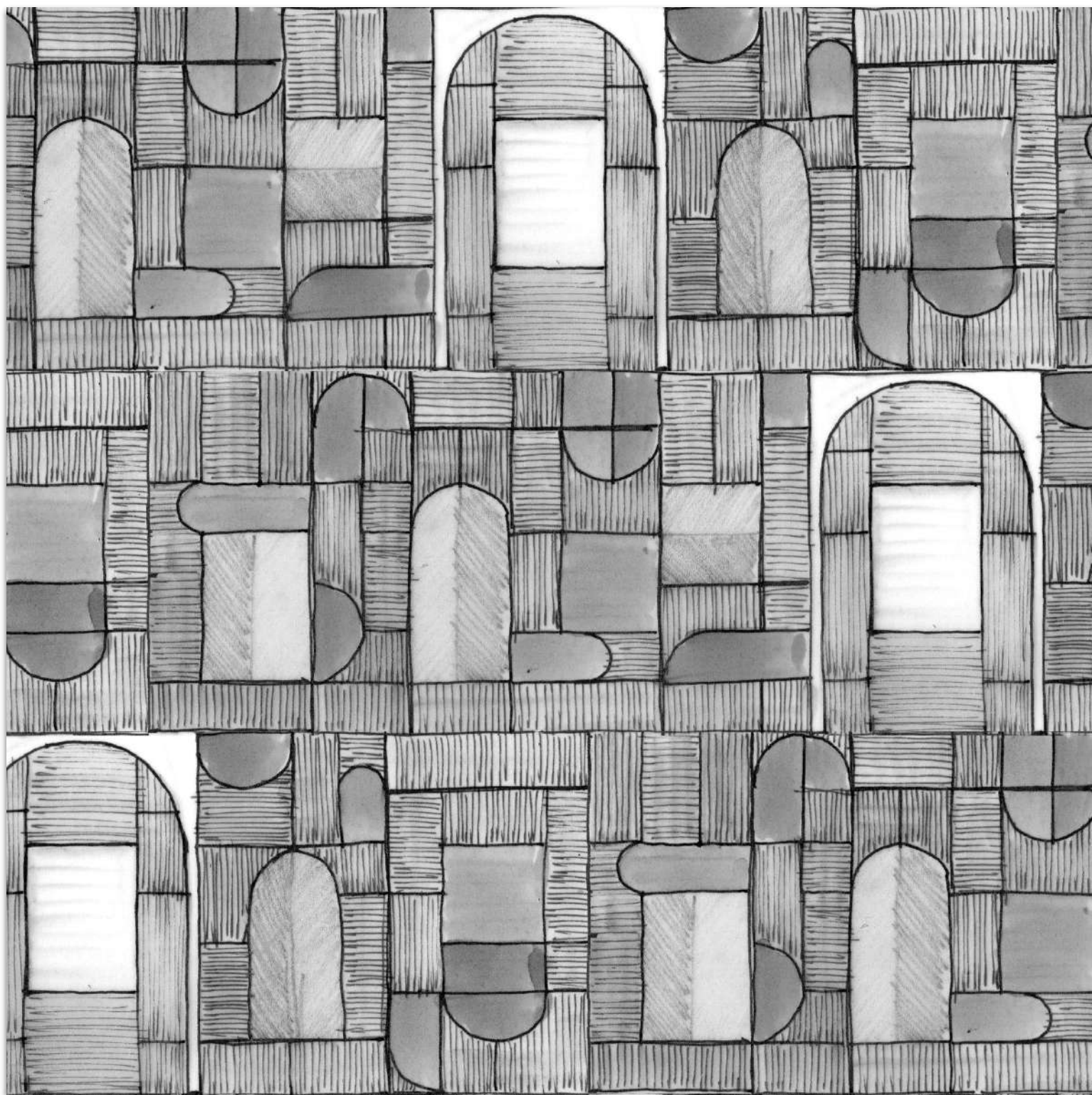

ATC 133





Ar. Shahan Mistry
Shahan Mistry Architects

In 2007 Ar. Shahan Mistry had put a milestone of a young design studio, which is rooted to basics incorporating timeless proportion and scale to space with changing design needs.

With his calm, genuine demeanor and an honest trustworthy approach, Shahan's intuitive nature and warm and light- hearted personality allow him to effortlessly guide his clients through seamless design and build process.

Shahan believes in "never say no" design philosophy that encourages evolving the design throughout the design /build process and helps and motivates his team to constantly push themselves to achieve greatness.

Both wallcovering designs are done in collaboration with our young talented designer Vijay B.K.

Luminous Wings

Dragonfly-themed wallpaper can bring a sense of serenity, wonder, and connection to the natural world into your home, making it a wonderful choice for various rooms.



Octaglam

The eight-sided shape offers both symmetry and complexity, making it a versatile choice for various creative projects. This shape can create focal points and add a sense of harmony to a room.



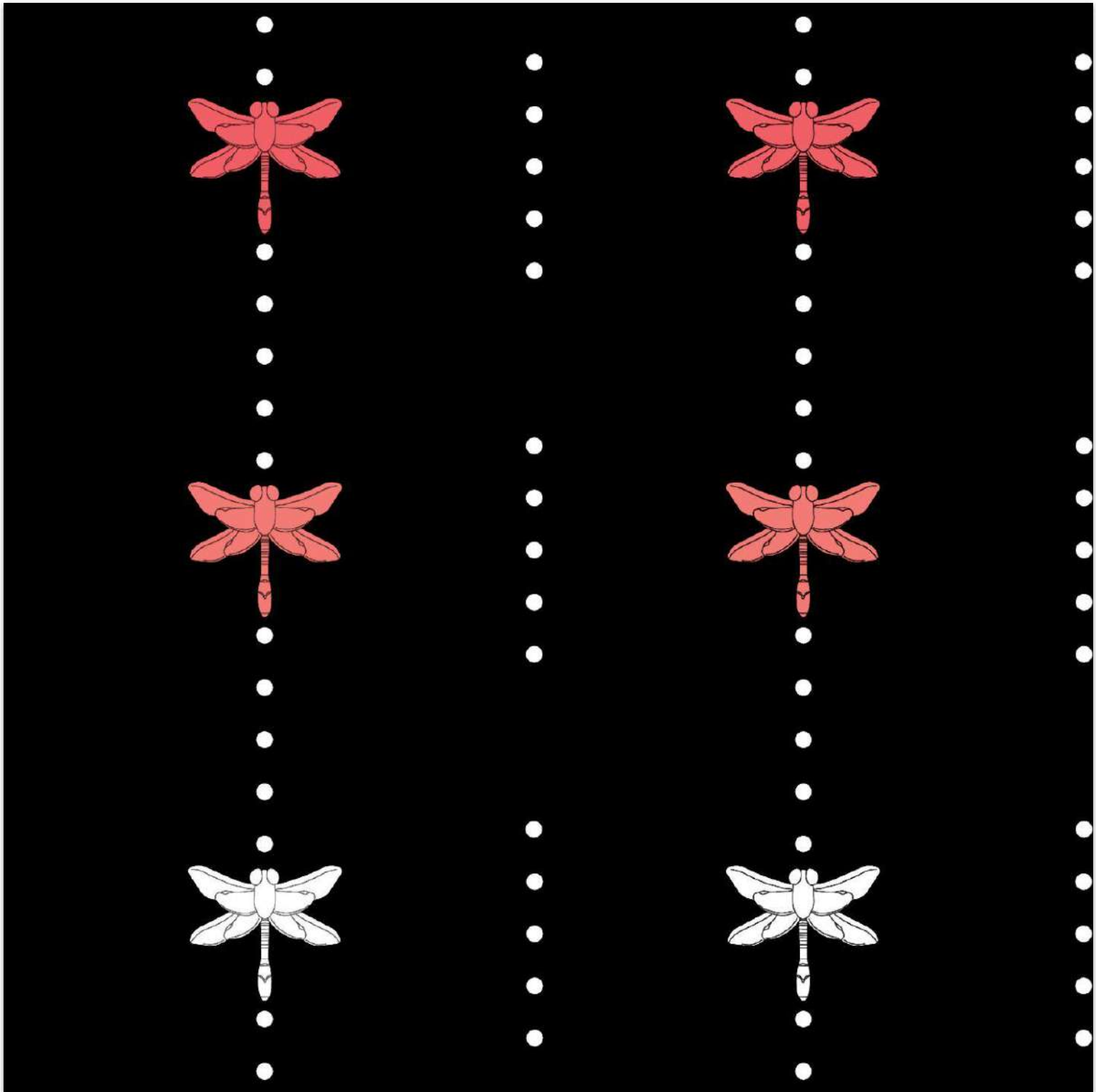

ATC 134



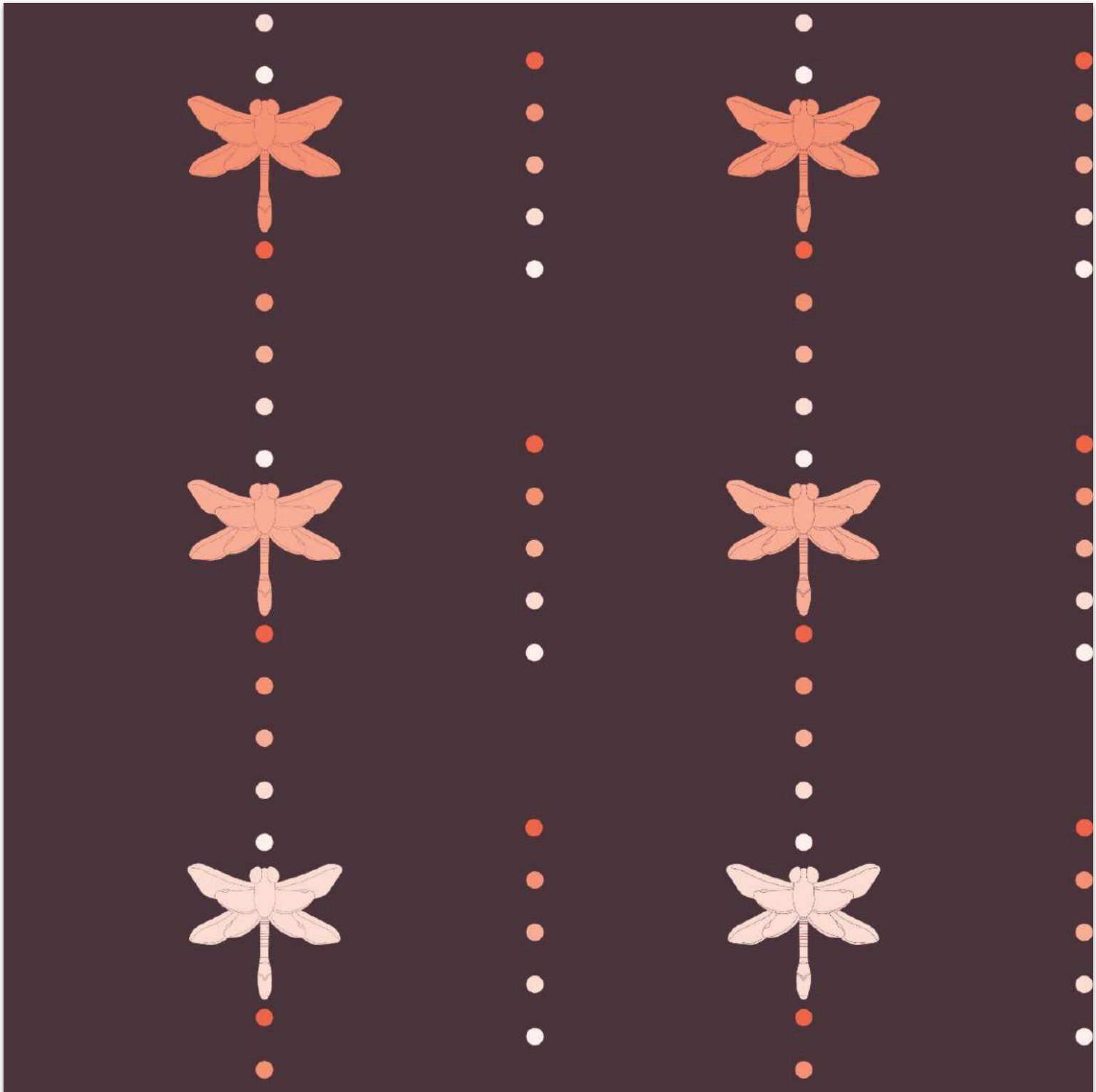

ATC 135



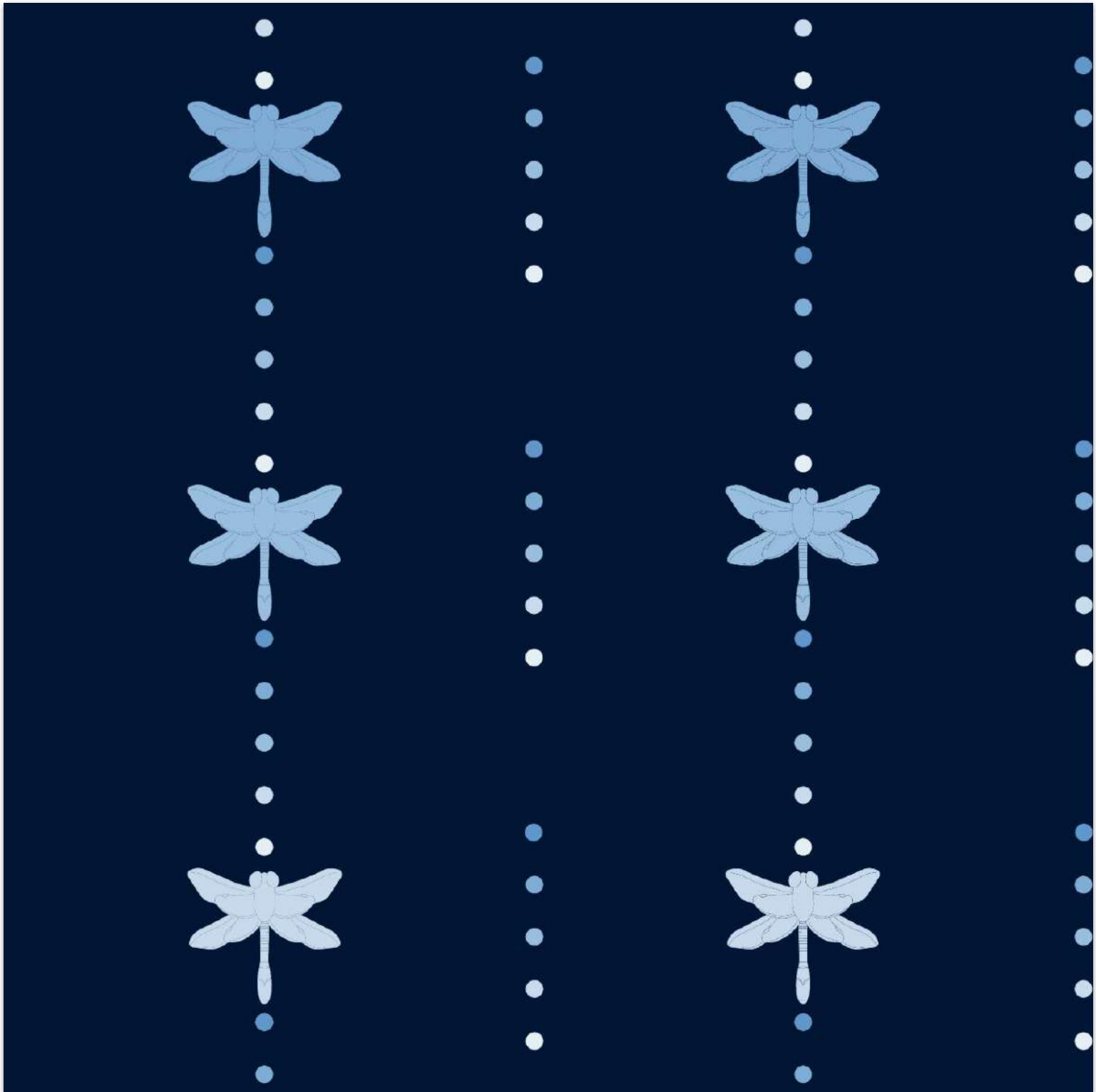

ATC 136



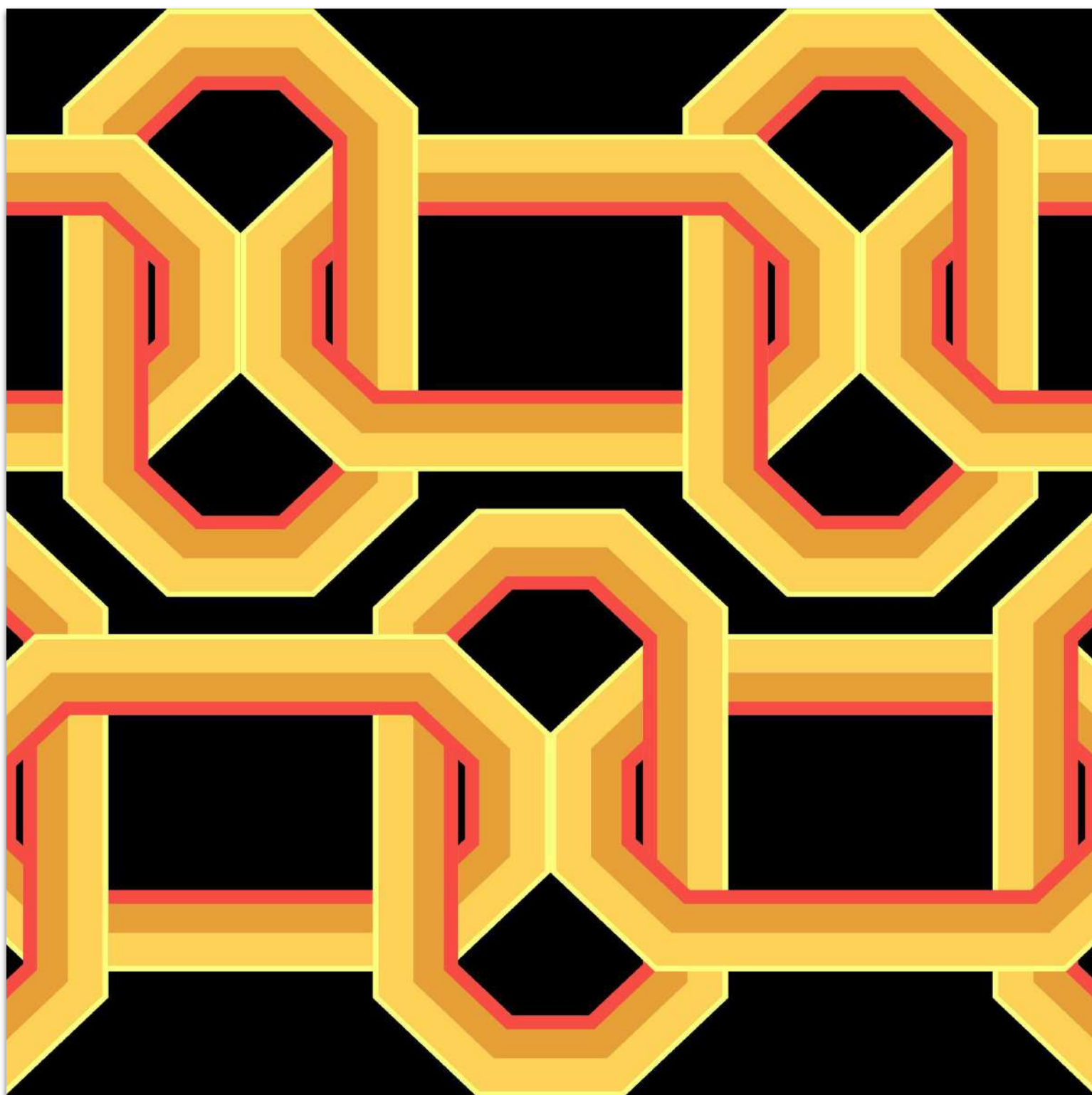

ATC 137



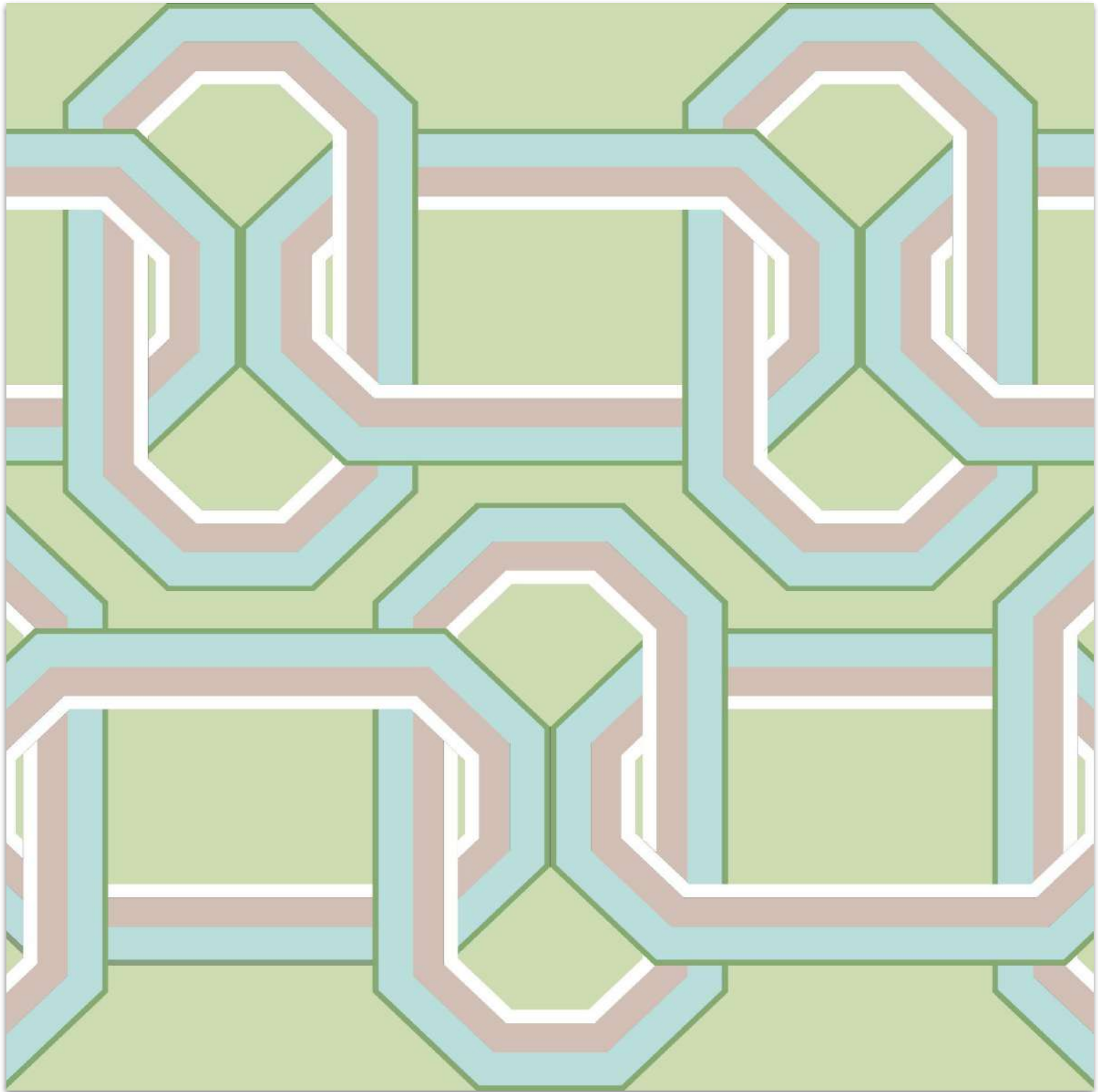

ATC 138



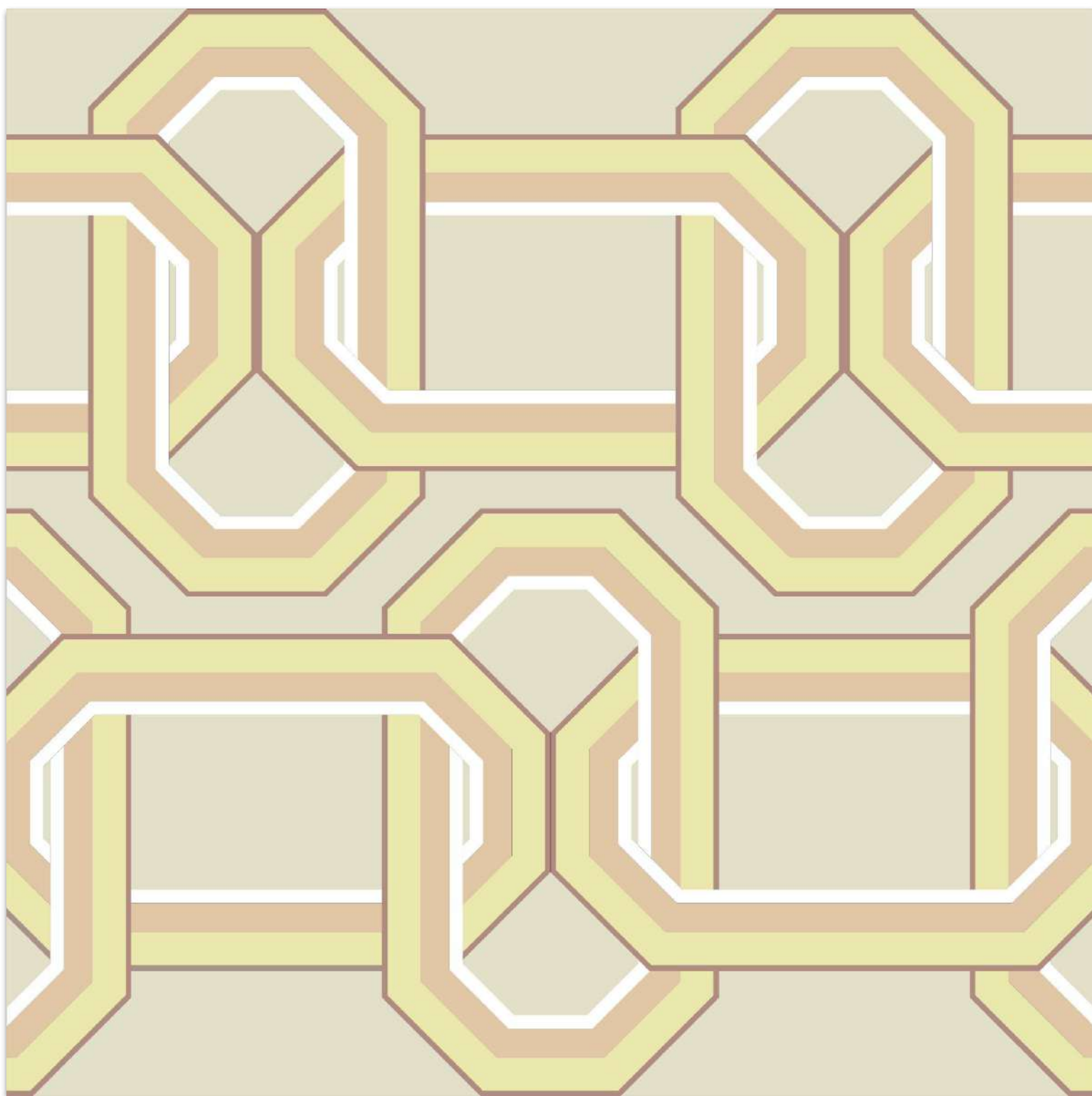

ATC 139





ID. Sonam Jhavar
Sonam Jhavar Design

Sonam Jhavar Design is an Interior Design firm specializing in residential and boutique commercial interiors. Whether the project is new construction, remodel or purely decorative we adapt to diverse needs and translate ideas into a unique design that is captivating, comfortable and functional.

Our mission is to create spaces with fresh perspectives that uniquely reflect the client's personality and desires. Her firm has worked on a variety of residential, restaurants and commercial projects in Pan India. The firm's ideology is that a well-designed space not only provides function, but also elicits a positive emotional response.



Sattva Sarvam

The 2 symbols on the wallpaper denote Sattva and Sarvam. Sattva is one of the three gunas in Hindu philosophy. The word means "light," "goodness" and "purity" in Sanskrit. While Sarvam encapsulates the idea that God not only created the universe, but is also present in all of it. The idea here was to create a design which symbolizes and create an energy for a positive & calm space.



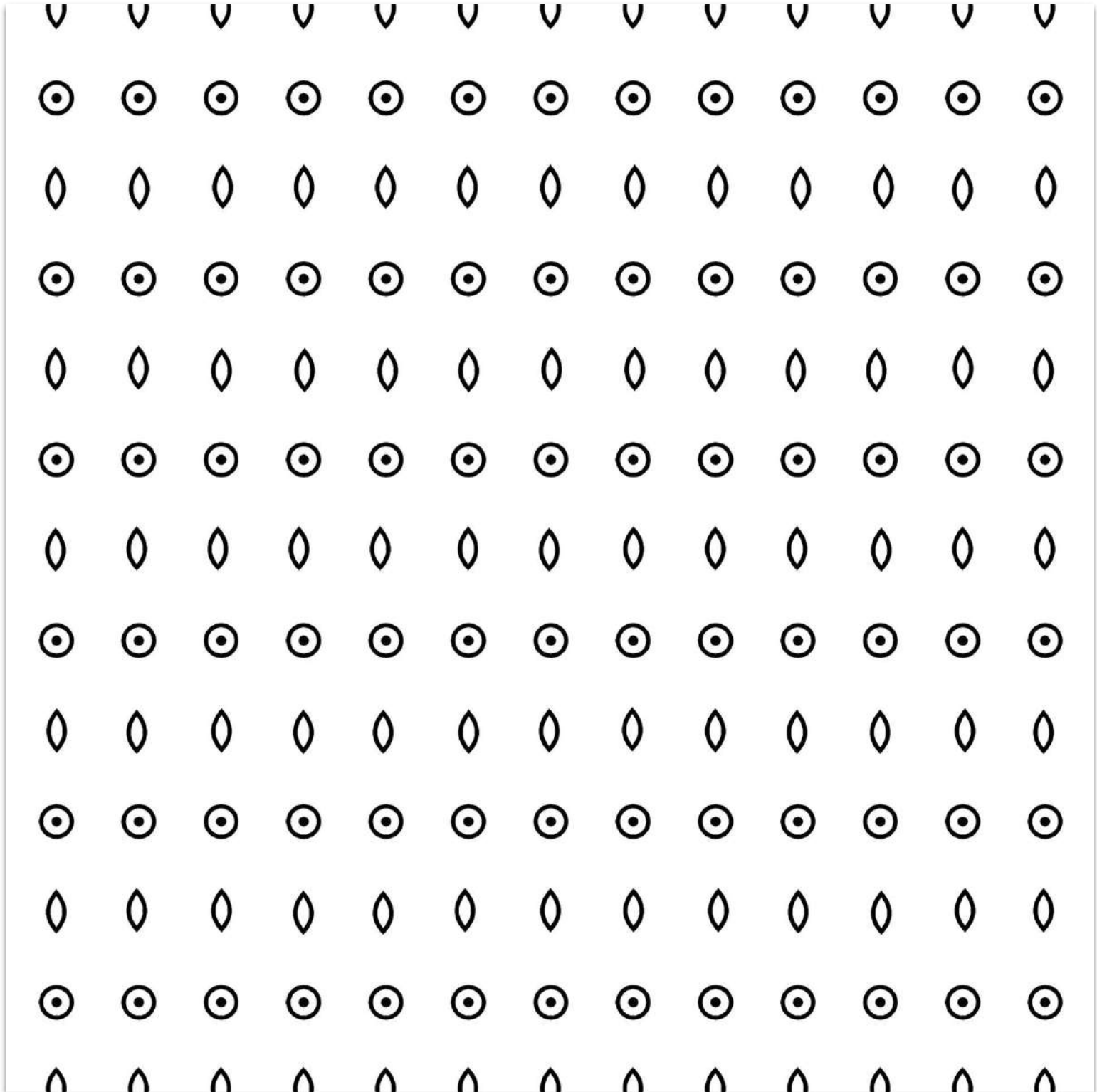

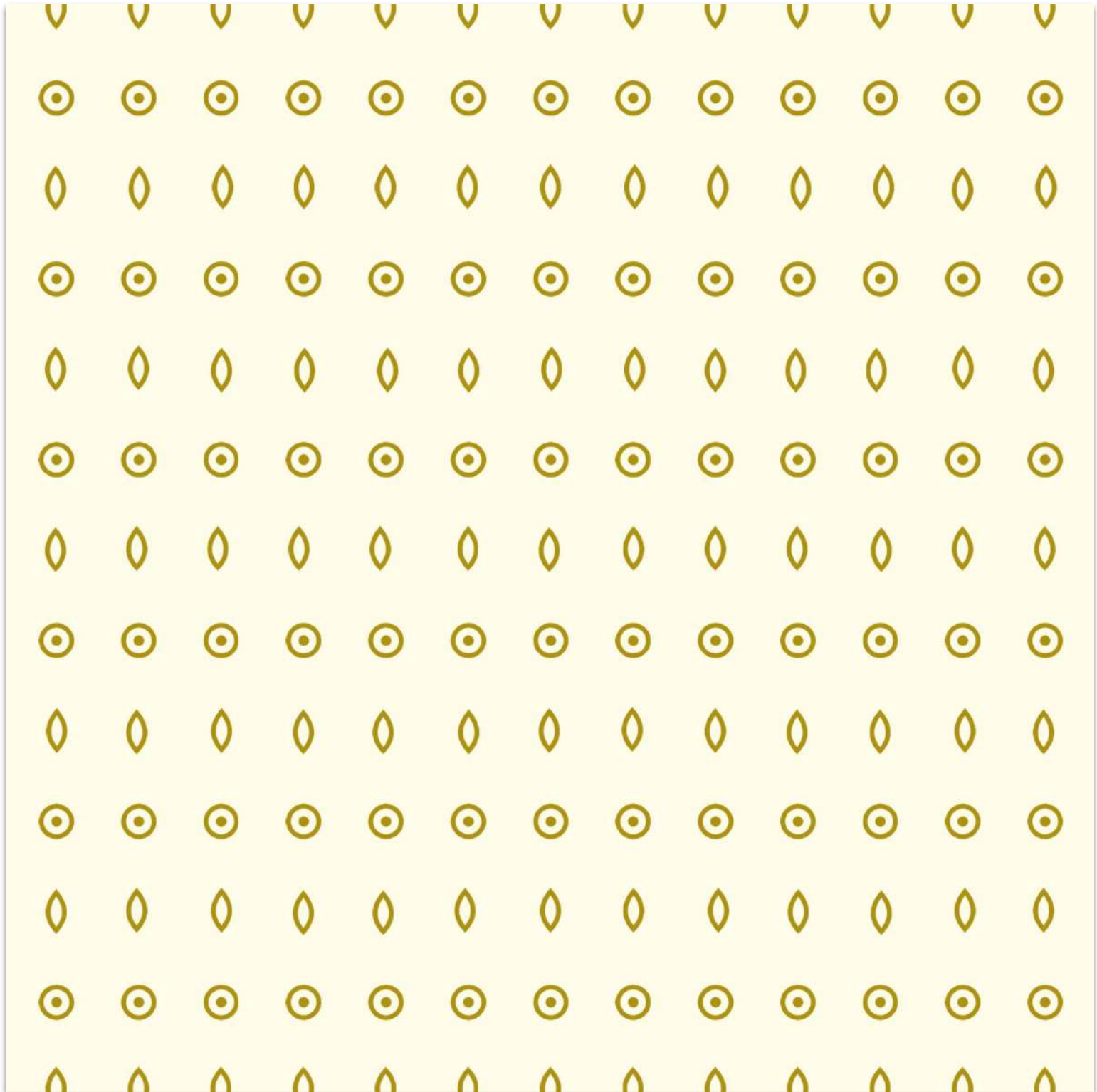

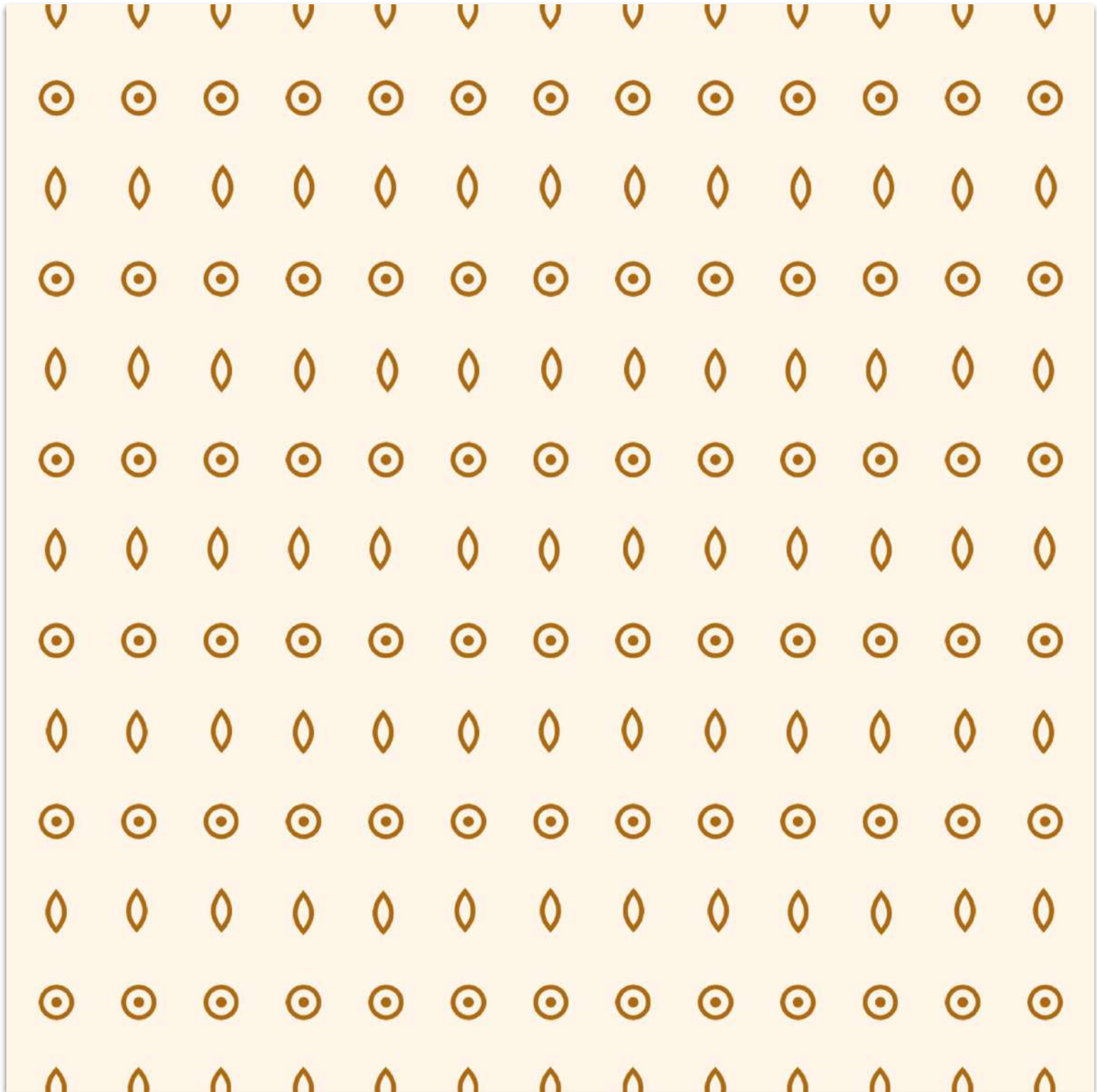

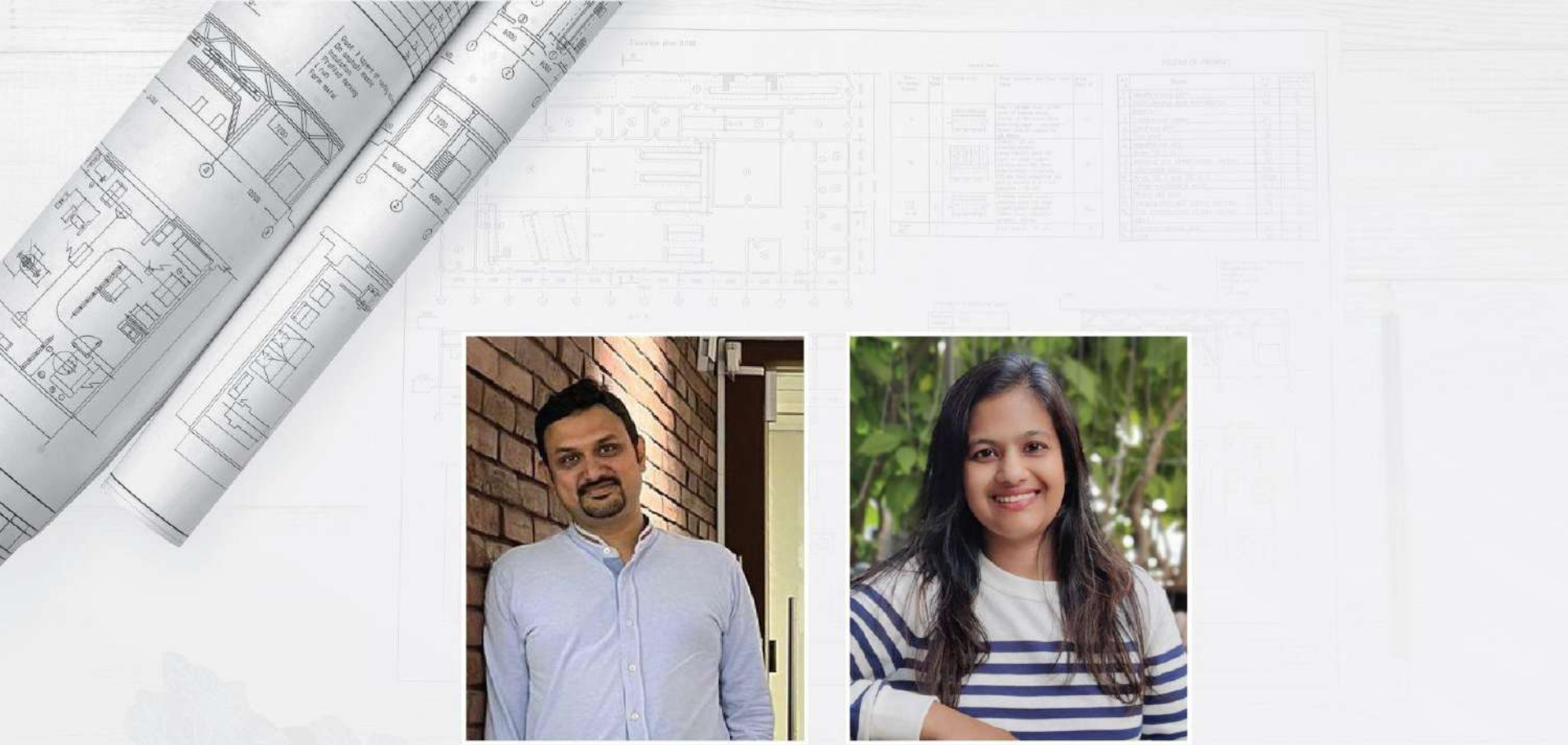

Ar. Amar & Zill Jhaveri

A to Z Designs

A to Z Designs is an award winning architecture and interior design firm lead by husband wife duo Amar and Zill Jhaveri since 2013.

At A to Z Designs we believe in design a coalescence of minimalism and the bespoke allowing user centric ideas to flow with utmost sophistication.

Mission statement - " From Spaces to Places "

A place is a space imbued with human values that allows to strengthen the connection between the people and space they share. Thus, at A to Z Designs we believe in place making that enhance user experience and display aesthetics at its best.



Les Visages

Everyday, every moment of our lives we as human beings are enforced with wearing different faces while dealing with different people and different situations creating a multi layered composition of our lives that gets intertwined with other peoples lives.

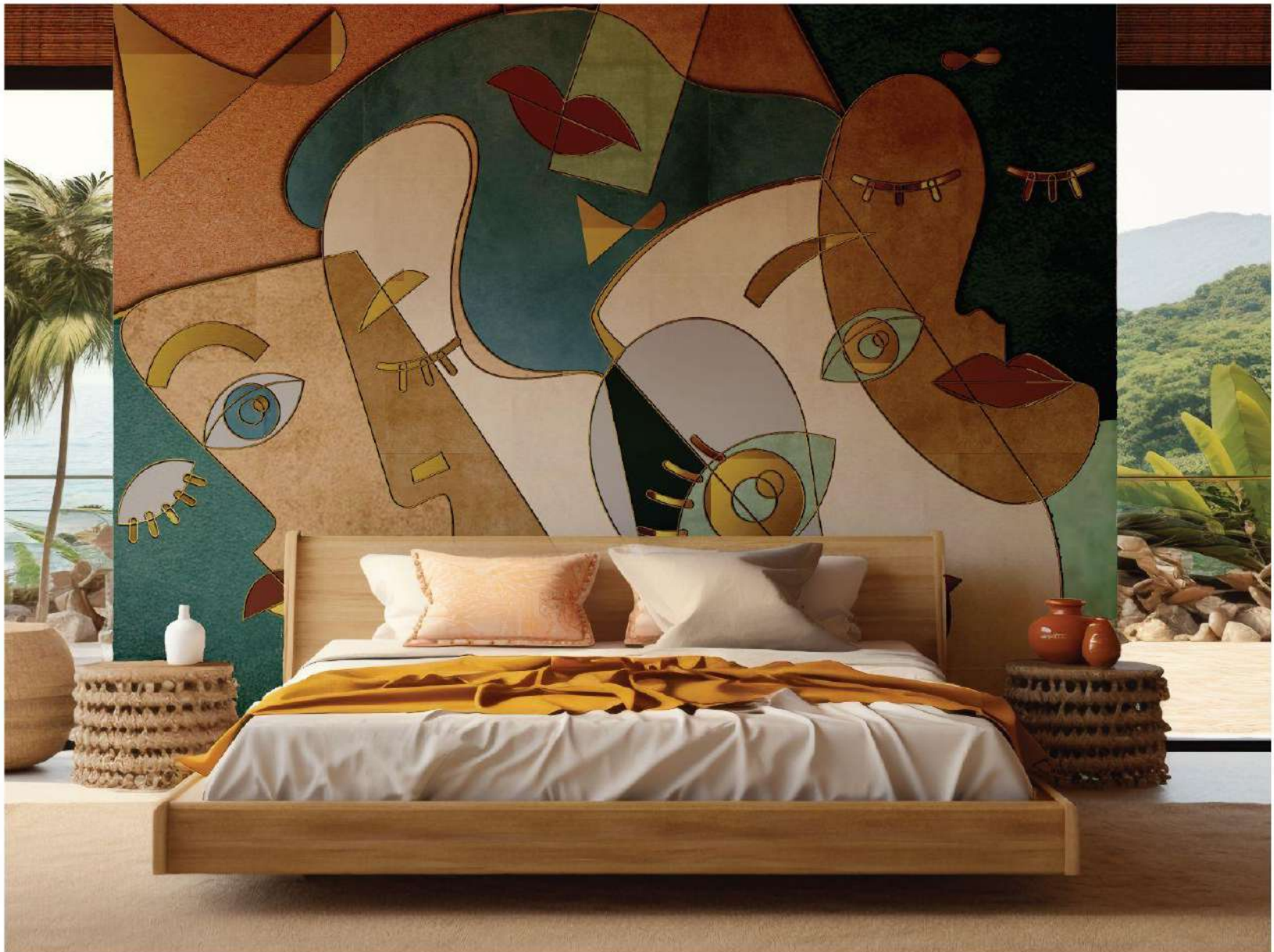

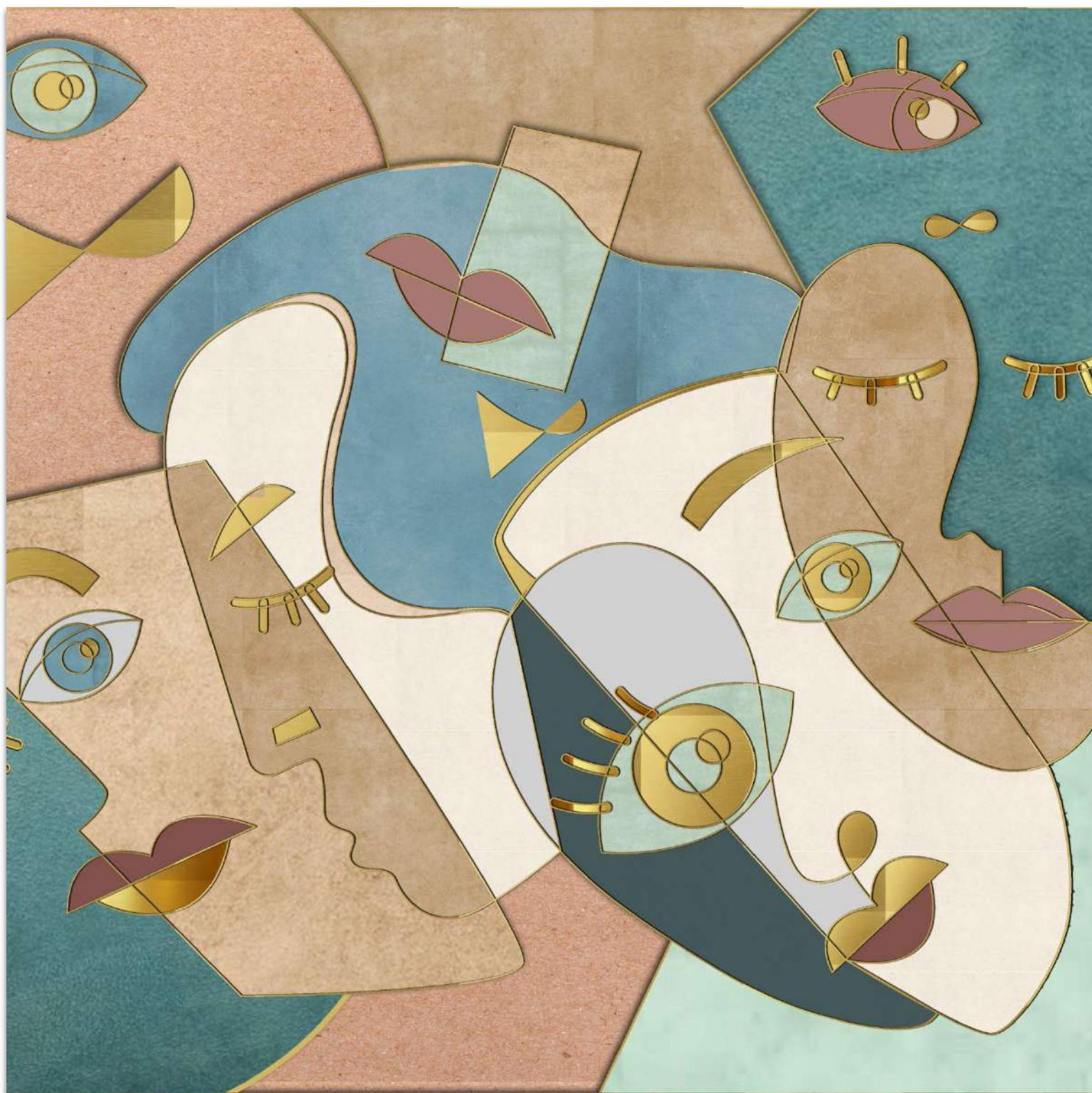

ATC 143





ID. Meghna Bhuva
SSA Architects

Principal Interior Designer at SSA Architects

SSA Architects is one of the largest full service Architectural firm, based in Mumbai with a fast-expanding global presence and a 300+ Team of dynamic young individuals. The core strength of SSA lies in the integrated services it offers and its multidisciplinary capabilities.

From Architecture to Interior Design, from Environmental and Urban Planning to Project Management, SSA offers an entire spectrum of Architectural Services maintaining highest standards of quality and innovation.

Meghna Bhuva is a Principal of Interior Design vertical at SSA Architects with her career spanning over 27 years. She specializes in hospitality and high-end commercial interiors, both of which she excels in due to her inherent quality of perfectly reading & understanding the client's mind & requirement & her approach to the Design brief.



Genesis

Inspired by the fact that the old gradually fades out to allow space for new experiences, this unique design narrates the subtle dance of memories and moments. The layering and fading of the circular pattern symbolizes the perpetual cycle of life, where the past leaves its delicate traces, while the future unfurls with endless possibilities.

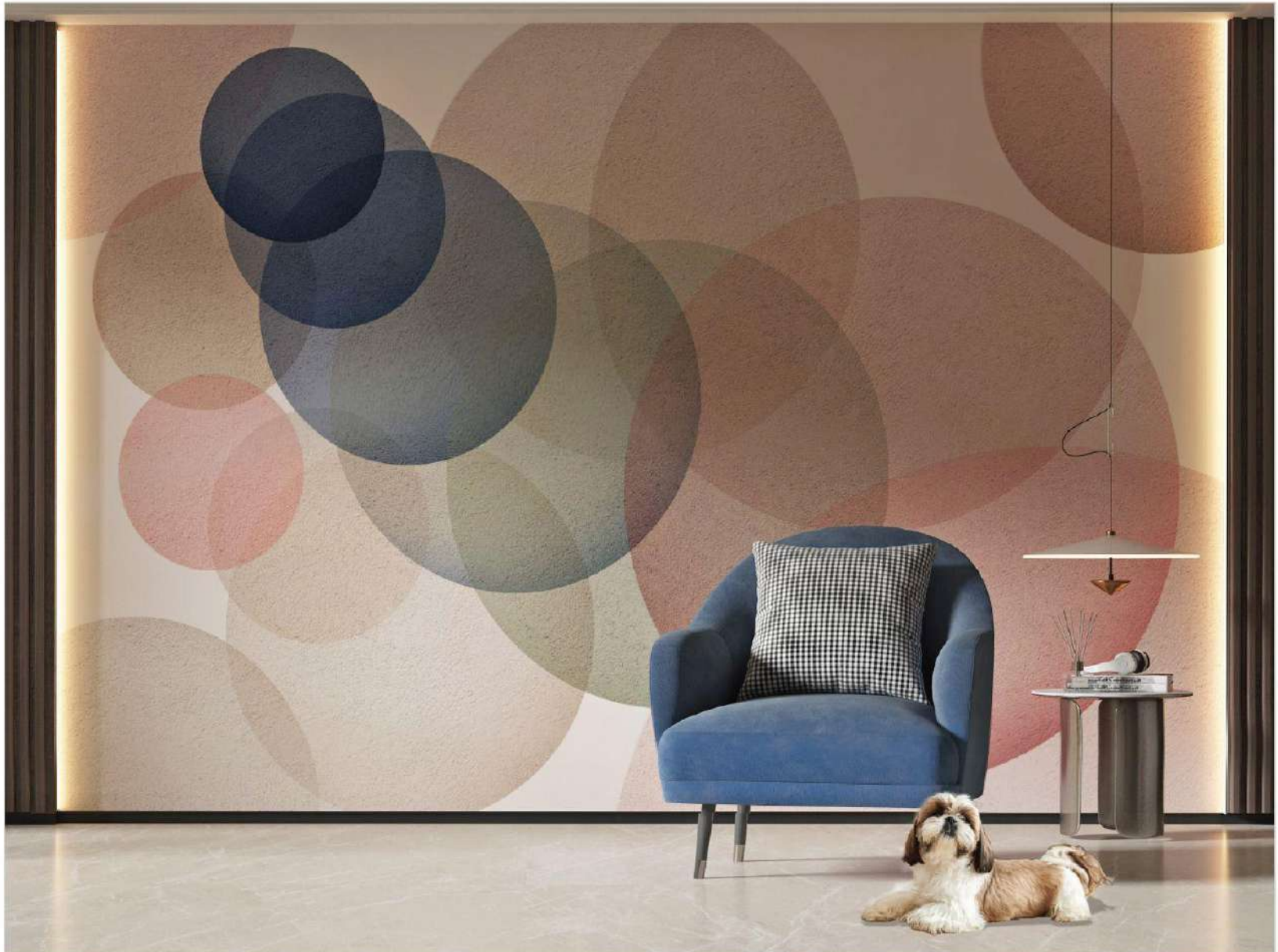

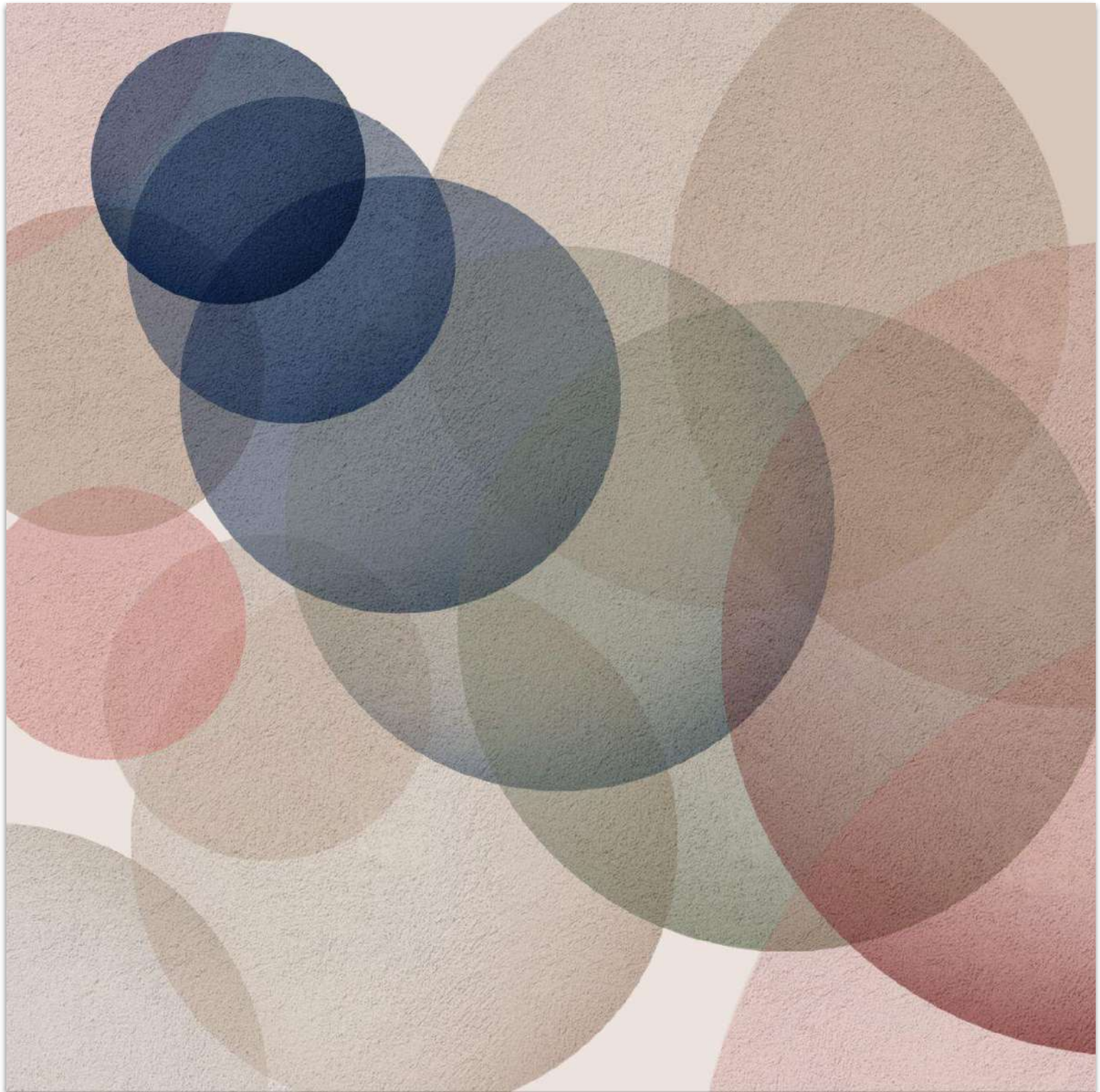

ATC 144





Ar. Mukti & Sohil Kapadia
MnS Designs

MnS Designs in its 21st year of work profile has been into Specialty designs of Multiplexes and Cinemas for over 200+ Screens all over India & overseas. We also have been into designs of selective apartments and bungalows of the Cinema & lawyers fraternity along with their Offices & I.T. Offices. Creativity with a blend of services has been our strength and exploring out of the box ideas with materials and concepts is our passion.



Evil Eye Xpressions

Spaces are living objects and they need protection too from those positives & those negatives ! This Evil Eye Xpression accents a special feature protecting the space from all & for all !





ATC 145



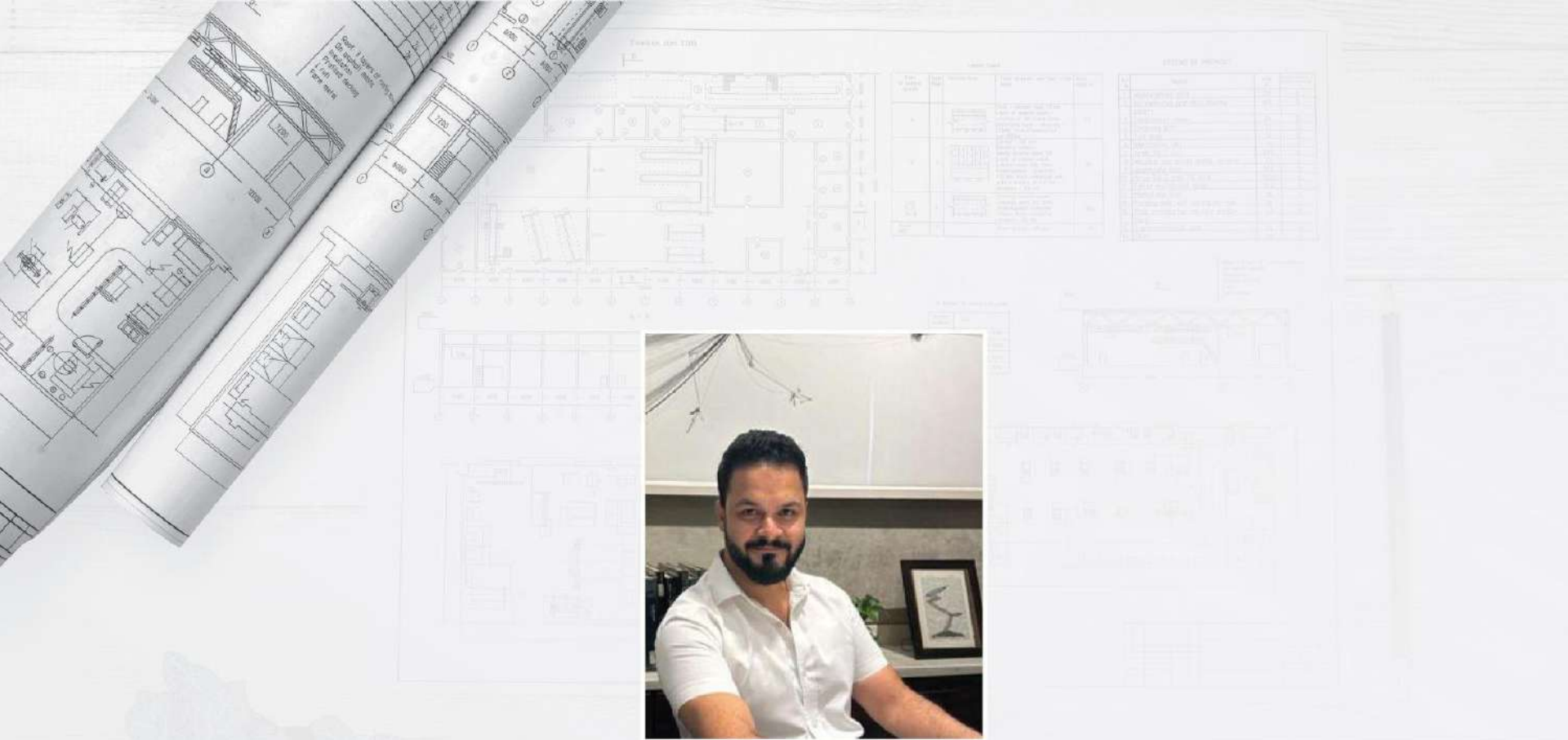

Ar. Nistas Sanga
Talati & Partners LLP

A leading and award-winning luxury design firm with a legacy of 50+ years. Talati & Partners LLP is known to provide holistic services in the domains of Architecture, Interior Design, and Construction Administration. Our philosophy "Distinction is in the Detail" helps us create bespoke designs that have a timeless appeal. Yet our focus stays on the practical considerations in equivalence to aesthetics. We strive to create works that go beyond standard practice, where they are a manifestation of conscious thinking and precise workmanship.



Let It Flow

Abstract style is defined when various elements of design are put together to create an interesting composition. When work and passion both play into my mind I divert onto creating something "in between". The inspiration for this graphic comes from the layouts of various race tracks that have been imposed to create this interesting piece. Was there someone that said work and play do not mix?

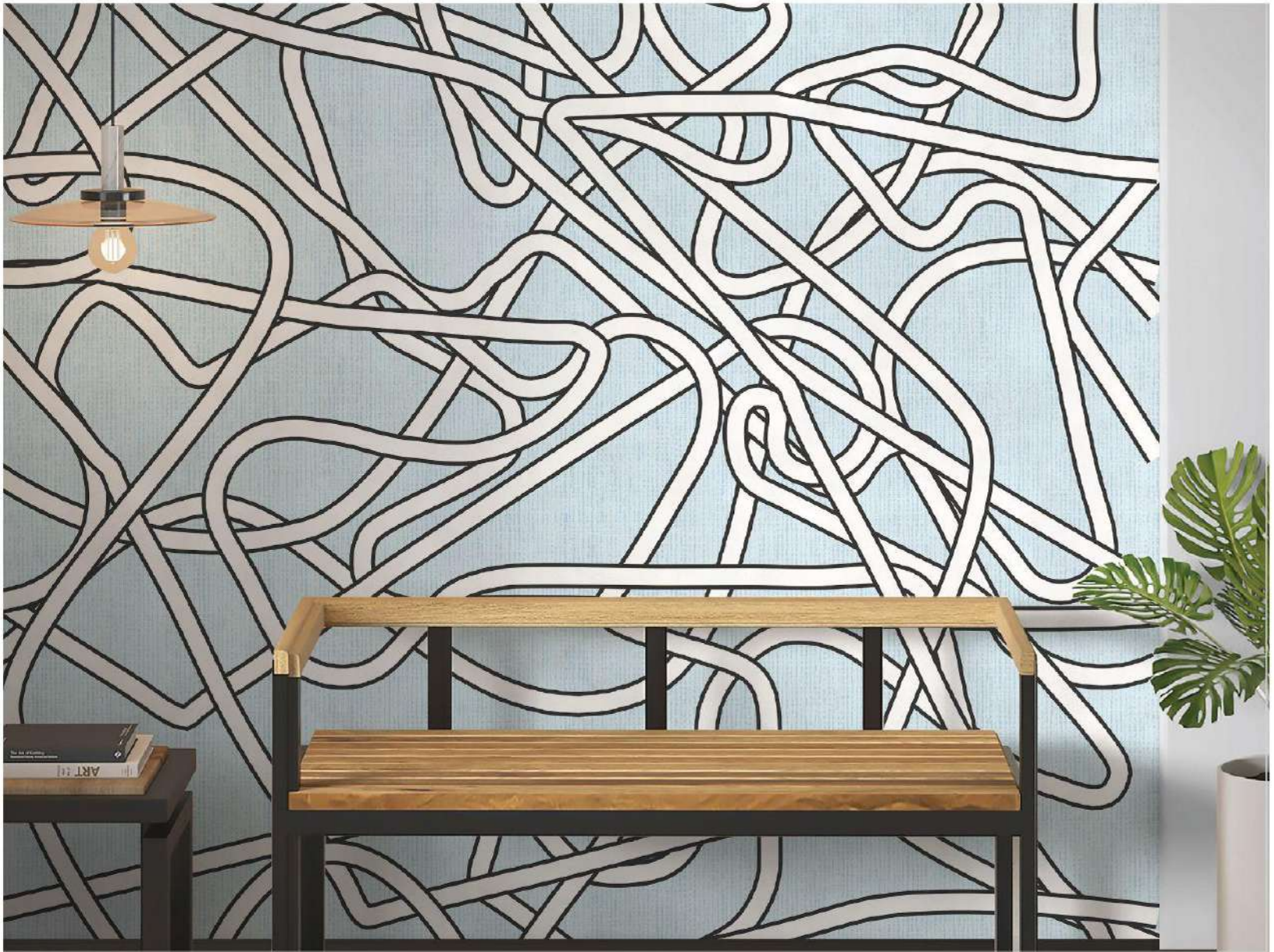

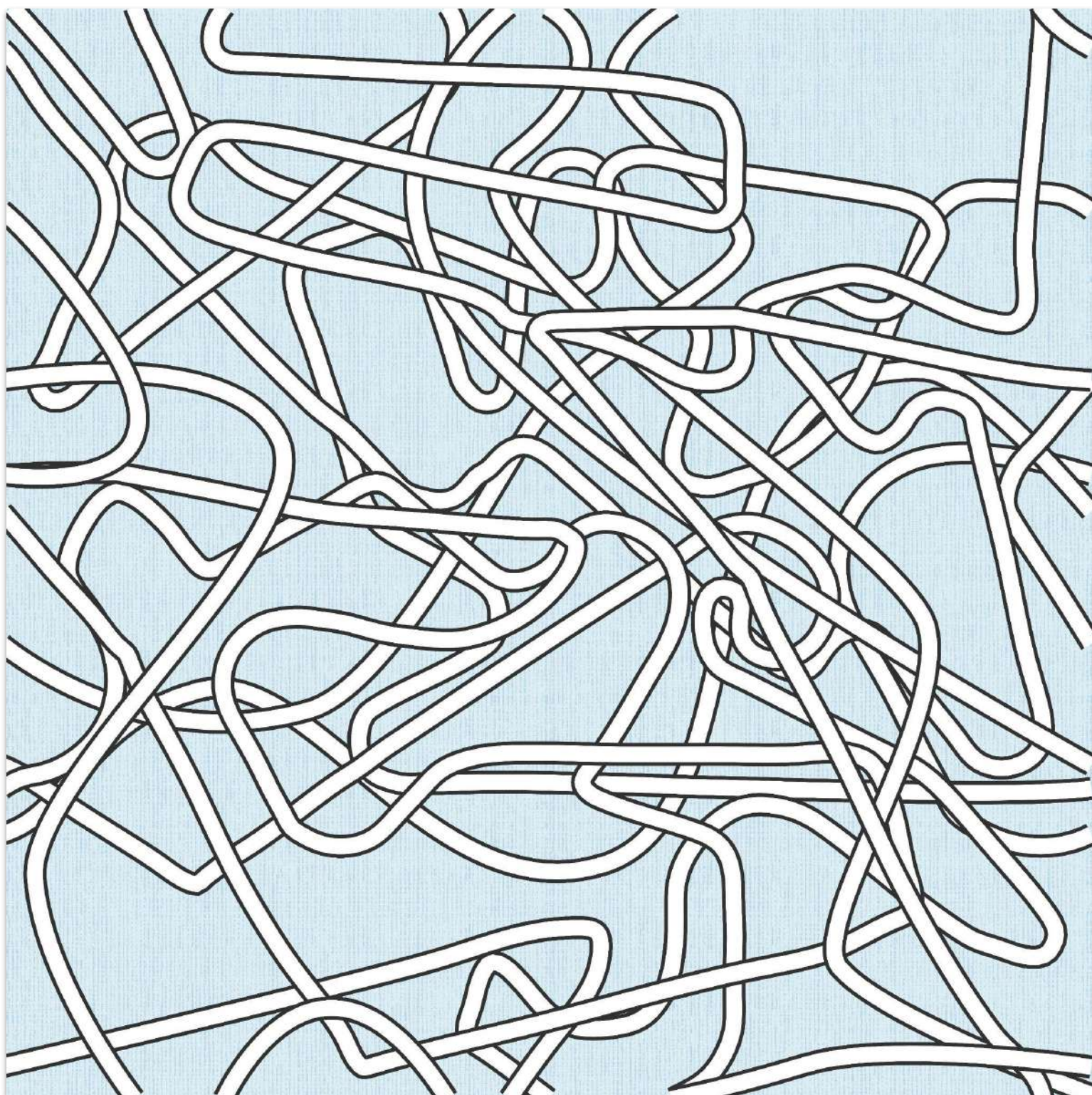

ATC 146





Ar. Rohini Bagla
Studio Rohini Bagla

Rohini Bagla is a professional designer and interior consultant with experience in executing a diverse range of projects, from residential to commercial, institutional to retail. She is known for her keen eye for detail, innovative ideas, and ability to create spaces that are both aesthetically pleasing and functional.

Rohini intrinsically believes in the power of minimalism. Her signature approach involves minimalistic design with strategic colour placement. Sophistication and luxury win over loud, in-your-face interiors for her. She believes in personalising her designs; each member of her team is entrenched in this philosophy. Be it changes in the civil structure or the detailing in furniture pieces or bespoke art pieces, every element is carefully curated to suit the lifestyle and personality of the client.



Ambiguous Boldness

"Ambiguous Boldness" wallpaper embraces uncertainty with confidence. Abstract forms and striking contrasts merge in a daring dance of ambiguity. This design exudes an audacious aura, inviting contemplation and evoking admiration for its fearless blend of elements. It's a testament to the power of embracing the enigmatic in a bold, aesthetic statement.





ATC 147



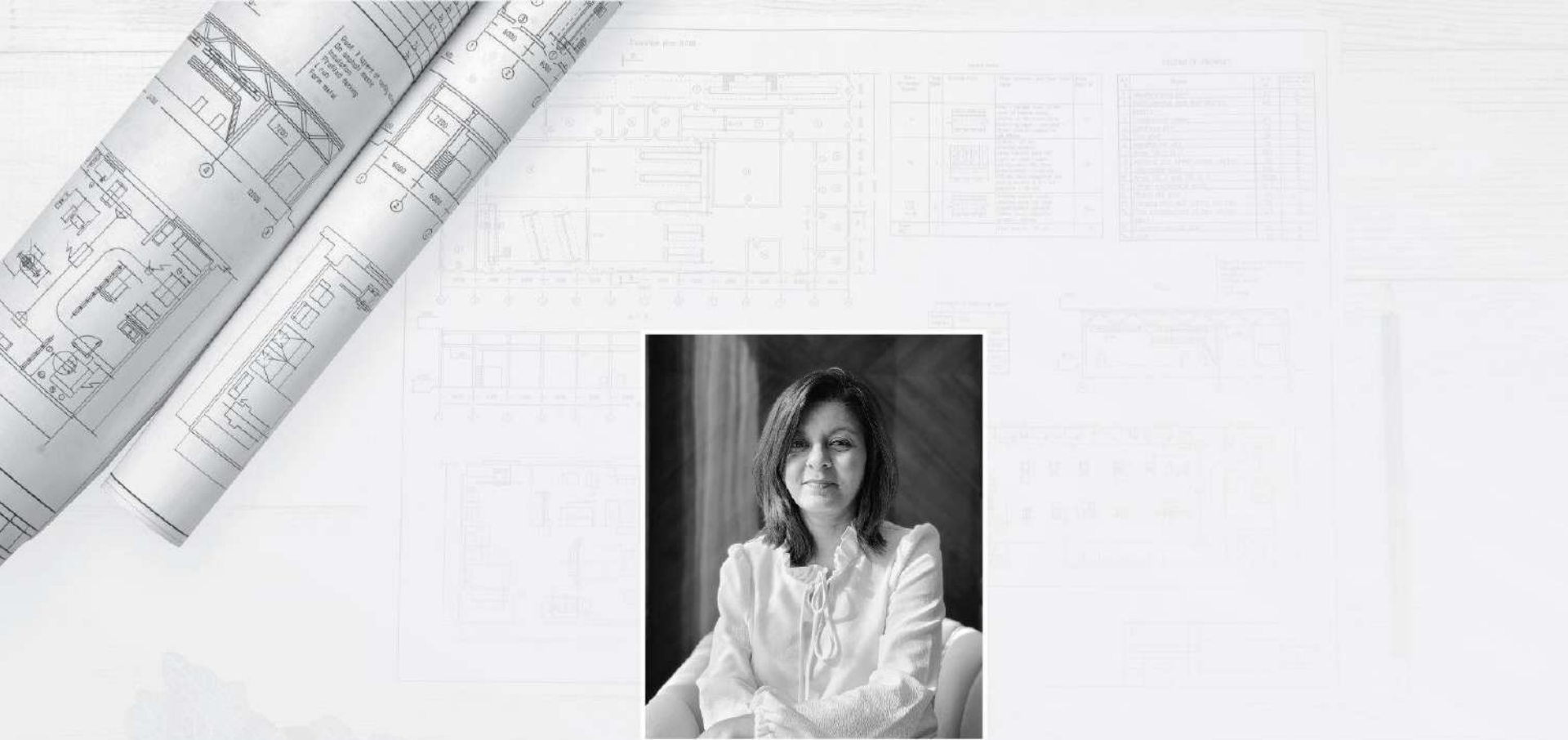

Ar. Shami Goregaonkar

GA Design

GA design is an architecture and interior design firm based in Mumbai, practicing since 1999. Rajan and Sachin Goregaoker head the architecture vertical while Ritu and Shami head the interior design vertical.

The work at GA design manifests creativity through well-choreographed architecture & interior design. From multi-family residential communities, luxury residences, redevelopment housing projects, to single-family luxury villas, workplaces and hospitality spaces, the studio's portfolio is diverse. We strive hard to achieve the most appropriate, efficient and cost-effective, yet aesthetic solution for each scale. With a commitment to design excellence, artistic innovation, and sustainability, at GA design, we create buildings, Inside-Out.



The Mandala

This wallcovering design has been loosely inspired by the Indian Mandala. Although what attracts me most to it is its radial shape with a strong inner core. For me, Wallpaper is something that takes the entire design of a space a notch higher, adding calmness as well as an aesthetic feature.



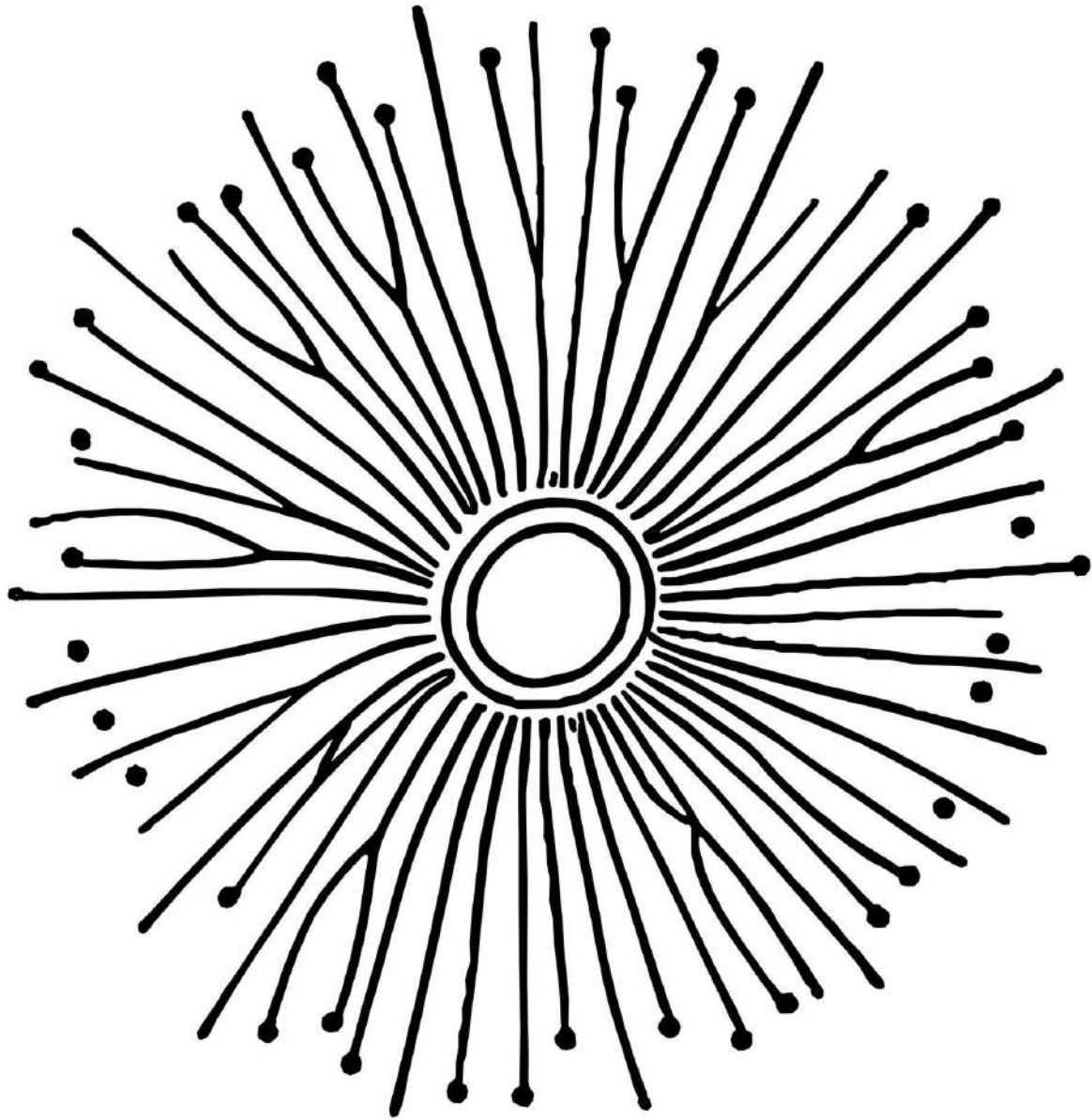

ATC 148





ATC 149



ATC 150



ATC 151

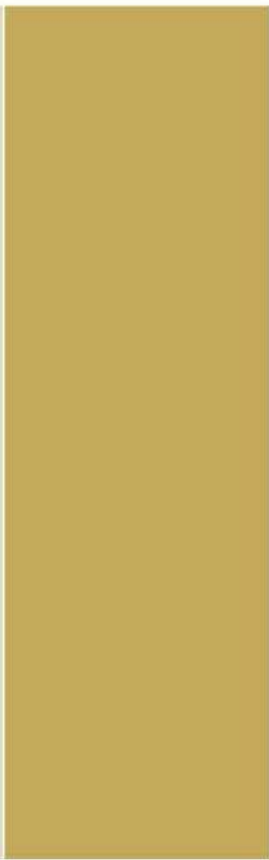

ATC 152



ATC 153

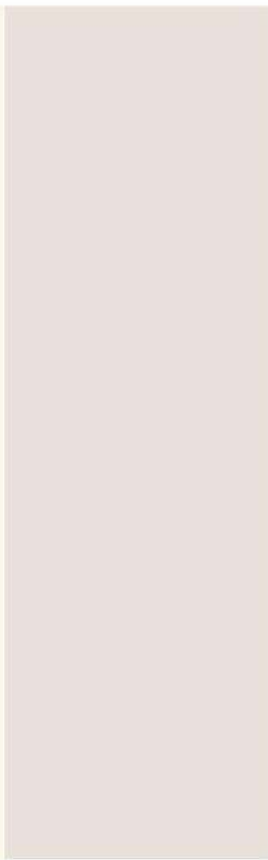

ATC 154



ATC 155



ATC 156

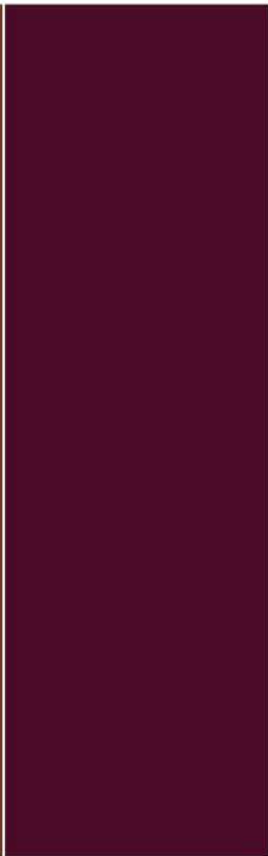

ATC 157



ATC 158

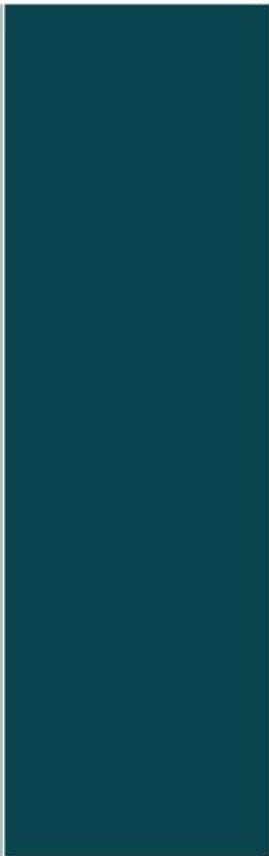

ATC 159



ATC 160



ATC 161



ATC 162

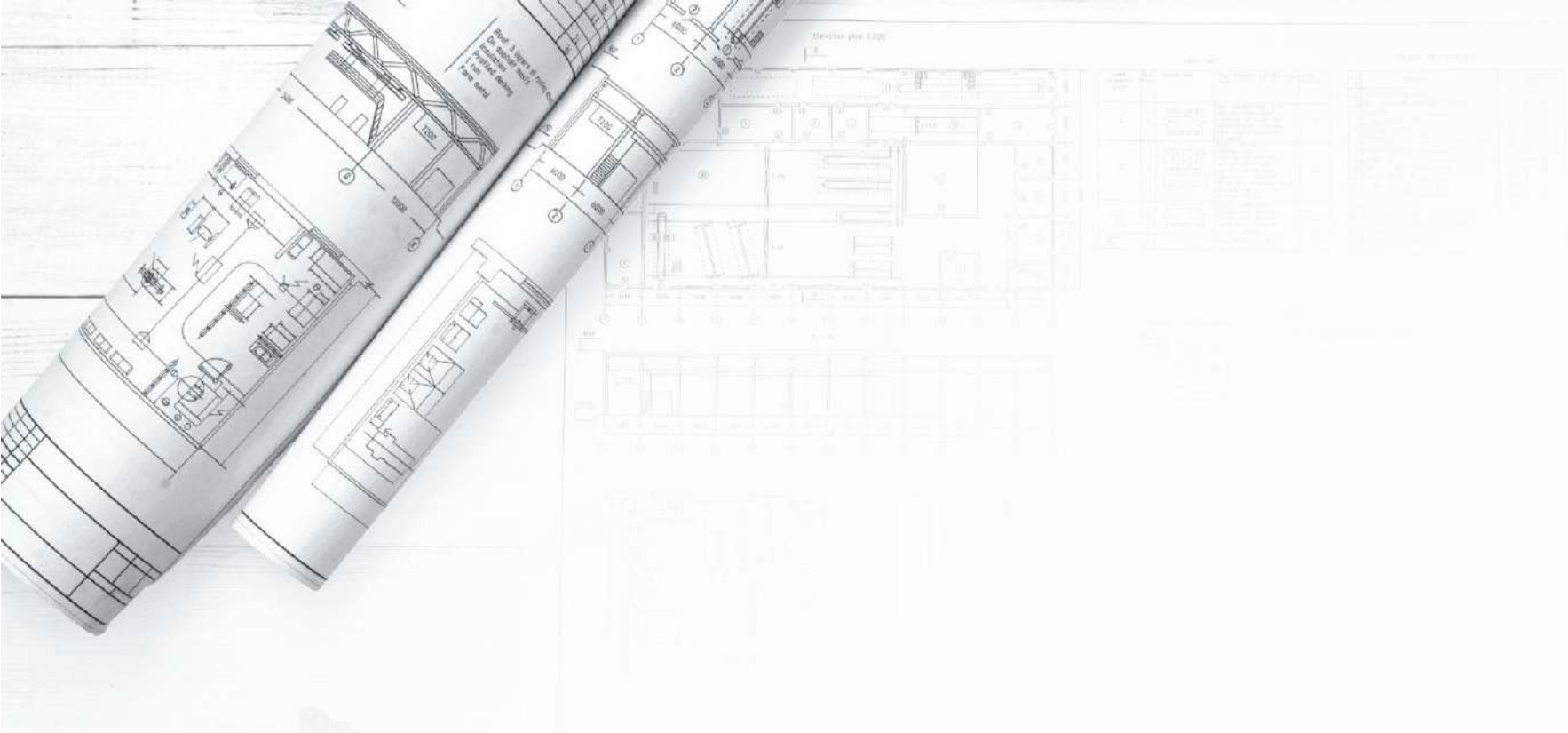

Leading through Innovations

marshalls
India's No.1 Wallcoverings



www.marshallsindia.com